

FLORIDA PANTHERS HOCKEY CLUB, LTD.

Uniform Exterior Signage Plan for Amerant Bank Arena



1220 South State Road 7
Hollywood, Florida 33023
954.983.6662
metrogroupmiami.com

CONTRACTOR

JOB NAME AND ADDRESS

**Uniform Exterior Signage
Plan for Amerant Bank Arena**

ONE PANTHER PARKWAY
SUNRISE, FL 33323

DATE:
8/27/24

DESIGNER:
JESUS DURAN

SCALE:

LIGHTING:

DISCLAIMER

Table of Contents

Amerant Bank Arena LED sign Pg. 5

Amerant Bank Arena LED sign Information and size Pg. 6

Amerant Bank Arena LED sign Map Pg. 7

Amerant Bank Arena LED sign PTM Colors information Pg. 8

Amerant Bank Arena LED sign Installation information Pg. 9

East Elevation LED sign Pg. 10

East Elevation LED sign Top View Pg. 11

East Elevation LED sign Electrical information Pg. 12

LED DISPLAY MARQUEE 136th Rendering Pg. 13

LED DISPLAY MARQUEE 136th Location Pg. 14

LED DISPLAY MARQUEE 136th Size Pg. 15

LED DISPLAY MARQUEE FREEWAY Rendering Pg. 16

LED DISPLAY MARQUEE FREEWAY Location Pg. 17

LED DISPLAY MARQUEE FREEWAY Size Pg. 18

Directional Signs Pg. 19

Directional Signs Map Pg. 20

Directional 1 Back Tunnel, Directional 2 Front Tunnel Pg. 21

Gate 7 Directional 3 Pg. 22

Gate 7 Directional 4, Directional 5, and Directional 6 Pg. 23

Sign Location Map 1 Pg. 24

Sign Location Map 2 Pg. 25

ADT metal signs Pg. 26

Banners Parking Lot Pg. 27

Welcome Thank You Sing Pg. 28

Lightpost Inserts Pg. 29

Letter’s Lot Signs Pg. 30



1220 South State Road 7
Hollywood, Florida 33023
954.983.6662
metrogroupmiami.com

CONTRACTOR

JOB NAME AND ADDRESS

**Uniform Exterior Signage
Plan for Amerant Bank Arena**

ONE PANTHER PARKWAY
SUNRISE, FL 33323

DATE: 8/27/24	DESIGNER: JESUS DURAN
SCALE:	LIGHTING:

DISCLAIMER

Table of Contents

Gate Signs Pg. 31

Gate Map Location Pg. 32

Gate Fabrication Details Pg. 33

Gate 1 Pg. 34

Gate 2 Pg. 35

Gate 3 Pg. 36

Gate 4 Pg. 37

Gate 5 Pg. 38

Gate 6 Pg. 39

Gate 7 Pg. 40

Gate Monument sign Reface Pg. 41

Special Events/ Seasonal Banners & Window Graphics Pg. 42

Entrance Exterior Side Banners Pg. 43

Entrance Exterior Side Banners Wayfinding Pg. 44

Special Event North west side Banners Pg. 45

Main Entrance 3M film Window Graphics Pg. 46

SEATGEEK Top window graphics Location Pg. 47

SEATGEEK Top window graphics Pg. 48

Outdoor Double Sided Pole Banners (staircase) Pg. 49

Outdoor Double Sided Pole Banners Pg. 50

Exterior Gobo Graphic Projection Sign Pg. 51

Proposed Double Sided Event Pole Banners Pg. 52

Tunnel Signs Pg. 53

Tunnel Signs location map Pg. 54

Tunnel Signs 1 Pg. 55

Tunnel Signs 2 Pg. 56

Attached To Building Exterior Signage Pg. 57

Pantherland Pg. 58

Publix Entrance Pg. 59



1220 South State Road 7
Hollywood, Florida 33023
954.983.6662
metrogroupmiami.com

CONTRACTOR

JOB NAME AND ADDRESS

**Uniform Exterior Signage
Plan for Amerant Bank Arena**

ONE PANTHER PARKWAY
SUNRISE, FL 33323

DATE: 8/27/24	DESIGNER: JESUS DURAN
SCALE:	LIGHTING:

DISCLAIMER

Table of Contents

SEATGEEK Entrance Pg. 60

SEATGEEK Will Call Pg. 61

SEATGEEK Box Office Pg. 62

BMW Entrance Pg. 63

The Amerant Vault Pg. 64

Amerant Bank Arena Offices Pg. 65

Security Office Door Window Pg. 66

White cut Vinyl in all doors Pg. 67

Window Frosted Vinyl Logo Pg. 68

Main Entrance Underawning Pg. 69

Flat Aluminum Wall sign Security Office Pg. 70

PATIO Location Map Pg. 71

PATIO Outdoor Sign Pg. 72

PATIO East & Southwest Gate Sign Pg. 73

PATIO East & Southwest Gate Sign Structural Information Pg. 74

PATIO East Signs Pg. 75

PATIO Southwest Signs Pg. 76

PATIO East & Southwest Banner Signs Pg. 77

Flat Roof Arena Pg. 78



1220 South State Road 7
Hollywood, Florida 33023
954.983.6662
metrogroupmiami.com

CONTRACTOR

JOB NAME AND ADDRESS

**Uniform Exterior Signage
Plan for Amerant Bank Arena**

ONE PANTHER PARKWAY
SUNRISE, FL 33323

DATE: 8/27/24	DESIGNER: JESUS DURAN
SCALE:	LIGHTING:

DISCLAIMER

FLORIDA PANTHERS HOCKEY CLUB, LTD.

Amerant Bank Arena LED Sign



1220 South State Road 7
Hollywood, Florida 33023
954.983.6662
metrogroupmiami.com

CONTRACTOR

JOB NAME AND ADDRESS

**Uniform Exterior Signage
Plan for Amerant Bank Arena**

ONE PANTHER PARKWAY
SUNRISE, FL 33323

DATE: 8/27/24	DESIGNER: JESUS DURAN
SCALE:	LIGHTING:

DISCLAIMER



130'-0"

8'-6"

AMERANT BANK ARENA

Total Sign Area 1,105 Sqft



North East Elevation



1220 South State Road 7
 Hollywood, Florida 33023
 954.983.6662
 metrogroupmiami.com

CONTRACTOR

JOB NAME AND ADDRESS

**Uniform Exterior Signage
 Plan for Amerant Bank Arena**

ONE PANTHER PARKWAY
 SUNRISE, FL 33323

DATE: 8/27/24	DESIGNER: JESUS DURAN
SCALE:	LIGHTING:

DISCLAIMER

AMERANT BANK ARENA





1220 South State Road 7
Hollywood, Florida 33023
954.983.6662
metrogroupmiami.com

CONTRACTOR

JOB NAME AND ADDRESS

**Uniform Exterior Signage
Plan for Amerant Bank Arena**

ONE PANTHER PARKWAY
SUNRISE, FL 33323

DATE: 8/27/24 DESIGNER: JESUS DURAN

SCALE: LIGHTING:

DISCLAIMER

Site Plan



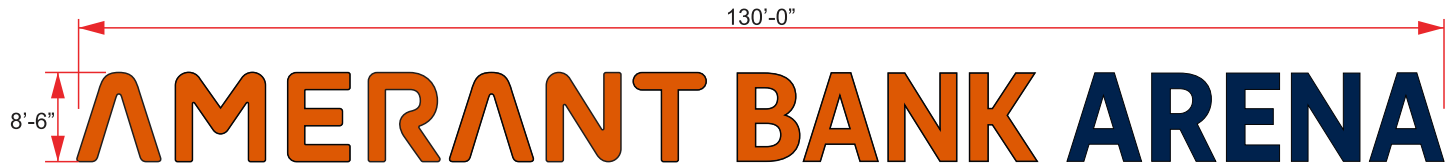

Total Sign Area 1,105 Sqft

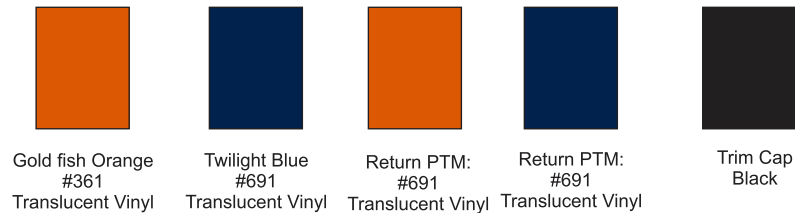

Sign Details:

- (1) Set of Illuminated front lit letters
- .080 Aluminum Backs
- .063 Aluminum Returns
- Returns Painted to match: Goldfish Orange#361 Vinyl
- Twilight Blue #691
- .177 High Impact Modify Acrylic
- Translucent vinyl overlay:
- Amerant Bank: AveryUC900 Goldfish Orange #361
- Arena:Avery Uc900 Twilight Blue#691
- Trim cap:2" Black
- White Led Illumination
- Flush Mount to the wall



1220 South State Road 7
Hollywood, Florida 33023
954.983.6662
metrogroupmiami.com

CONTRACTOR

JOB NAME AND ADDRESS

**Uniform Exterior Signage
Plan for Amerant Bank Arena**

ONE PANTHER PARKWAY
SUNRISE, FL 33323

DATE: 8/27/24	DESIGNER: JESUS DURAN
SCALE:	LIGHTING:

DISCLAIMER



130'-0"

AMERANT BANK ARENA

AMERANT BANK ARENA

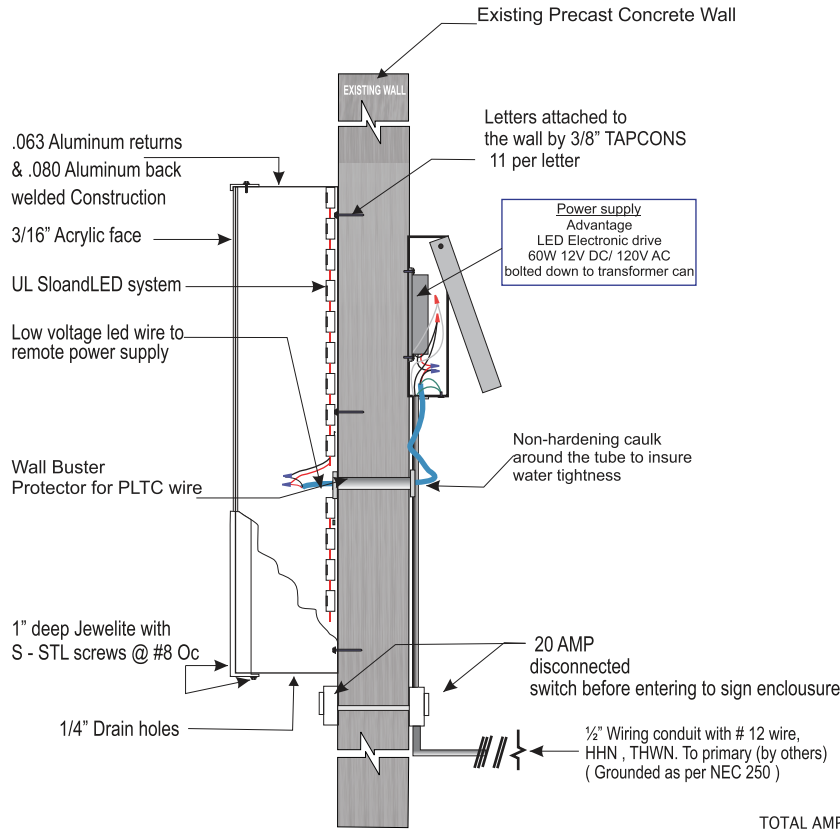

ANCHOR SCHEDULE		QTY or SPACING
CONCRETE (3ksf) or HOLLOW MASONRY	3/8" TREADED RODS WITH MIN 2.5" EMBED IN ADHESIVE	NOT APPLICABLE
	3/8" TAPCONS (OR EQUIV) WITH 3.5" EMBED	MIN (11) PER LETTER
	3/8" EXPANSION ANCHORS WITH 3.5" EMBED	MIN (9) PER LETTER
1/2" PLYWOOD (NO ACCESS BEHIND)	3/8" TAGGLE BOLTS	MIN (31) PER LETTER
	1/4" WOOD SCREWS, FULL EMBED	MIN (49) PER LETTER
METAL STUDS OR METAL PANELS	#14 METAL SCREWS TO MIN 18ga STEEL OR 0.090 ALUM	MIN (30) PER LETTER
HOLLOW WALL (BLOCKING BEHIND)	3/8" THRU BOLTS OR LAGS TO SOLID BLOCKING BEHIND	MIN (19) PER LETTER

If the existing site conditions do not allow to install the disconnect switch as mentioned in this drawing. The lockable disconnect switch could be on the circuit panel with a lock and will remain in place installed in accordance with 110.25.

General Notes
 This sign is to be installed in accordance with the requirements of Article 600 of the National Electric Code
 1) Grounded and bonded per NEC 600.7/NEC 250
 2) Existing branch circuit in compliance with NEC 600.5 not to exceed 20 amps
 3) UL listed secondary wiring as per NEC 600.31
 4) Sign to be UL listed per NEC 600.3
 5) UI disconnect switch per NEC 600.6.

TOTAL AMPS 8
 2 - 20 AMP CIRCUIT REQUIRED
 TIME CLOCK REQUIRED FOR EACH CIRCUIT PER F.B.C.

Branch Circuit:
 A. All branch circuits for signs must be **totally dedicated to signs** (including **dedicated ground** and **dedicated neutral per circuit**)
 B. Sign circuits **must not** be shared with other loads such as lighting, air conditioning, and other equipment.
 C. Property sized ground wire that can be trace back to the breaker panel must be provided.
 D. Number and size of circuits for each sign to meet Federal Sign's requirements.



1220 South State Road 7
 Hollywood, Florida 33023
 954.983.6662
 metrogroupmiami.com

CONTRACTOR

JOB NAME AND ADDRESS

**Uniform Exterior Signage
 Plan for Amerant Bank Arena**

ONE PANTHER PARKWAY
 SUNRISE, FL 33323

DATE: 8/27/24 DESIGNER: JESUS DURAN

SCALE: LIGHTING:

DISCLAIMER



East Elevation LED sign

PLASTIC FACE CHANNEL LETTER
ILLUMINATED BY L.E.D. LIGHTS

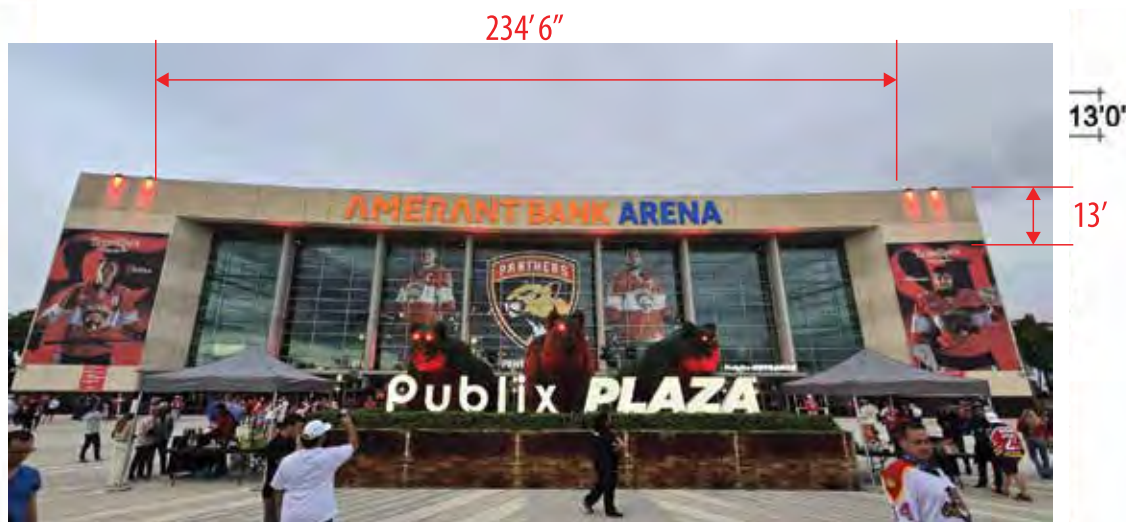

TOTAL SIGN
1,376 SQ.FT.

EAST ELEVATION

COLOR CHART	
●	Pantone 166 C
●	Pantone 282 C



1220 South State Road 7
Hollywood, Florida 33023
954.983.6662
metrogroupmiami.com

CONTRACTOR

JOB NAME AND ADDRESS

**Uniform Exterior Signage
Plan for Amerant Bank Arena**

ONE PANTHER PARKWAY
SUNRISE, FL 33323

DATE: 8/27/24	DESIGNER: JESUS DURAN
SCALE:	LIGHTING:

DISCLAIMER



East Elevation LED sign



1220 South State Road 7
Hollywood, Florida 33023
954.983.6662
metrogroupmiami.com

CONTRACTOR

JOB NAME AND ADDRESS

**Uniform Exterior Signage
Plan for Amerant Bank Arena**

ONE PANTHER PARKWAY
SUNRISE, FL 33323

DATE: 8/27/24	DESIGNER: JESUS DURAN
------------------	--------------------------

SCALE:	LIGHTING:
--------	-----------

DISCLAIMER

ENGINEER:
ALEJANDRO VARGAS, P.E.
LICENSE #63894
927 SAVANNAH FALLS DRIVE
WESTON, FL 33327

THIS DESIGN COMPLIES WITH:
2007 FBC WITH 2009 AMENDMENTS
ASCE 7-05
WIND SPEED = 140 MPH
EXPOSURE = C

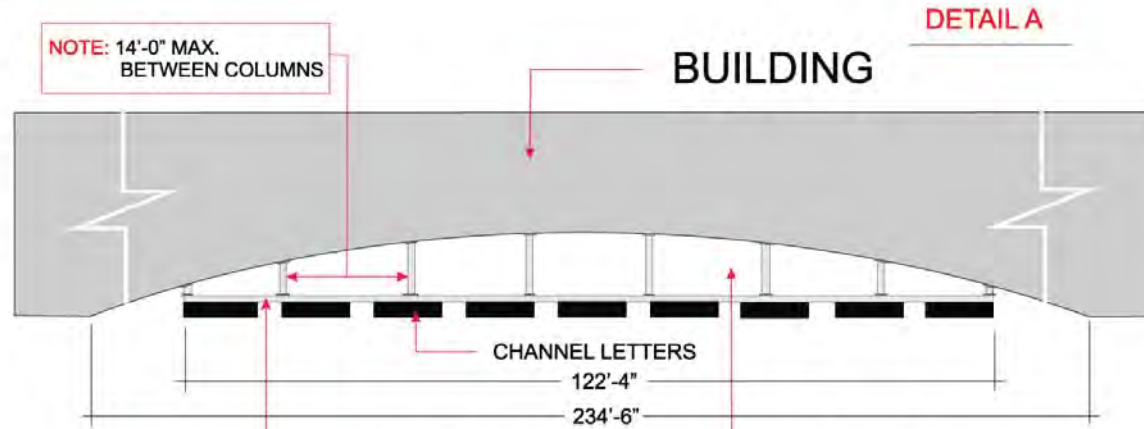

3 ROWS OF 2" X 4" X 1/4" ALUMINUM TUBES ATTACHED TO CHANNEL LETTERS.

4" X 2" X 1/4" ALUMINUM TUBES WELD TO 6" X 6" X 1/4" PLATE

TOP VIEW



FRONT VIEW

COLOR CHART

- Pantone 166 C
- Pantone 282 C

East Elevation LED sign



1220 South State Road 7
Hollywood, Florida 33023
954.983.6662
metrogroupmiami.com

CONTRACTOR

JOB NAME AND ADDRESS

**Uniform Exterior Signage
Plan for Amerant Bank Arena**

ONE PANTHER PARKWAY
SUNRISE, FL 33323

DATE: 8/27/24 DESIGNER: JESUS DURAN

SCALE: LIGHTING:

DISCLAIMER

ENGINEER:
ALEJANDRO VARGAS, P.E.
LICENSE #83894
927 SAVANNAH FALLS DRIVE
WESTON, FL 33327

THIS DESIGN COMPLIES WITH:
2007 FBC WITH 2009 AMENDMENTS
ASCE 7-05
WIND SPEED = 140 MPH
EXPOSURE = C

PLASTIC FACE CHANNEL LETTERS ILLUMINATED BY L.E.D. LOW VOLTAGE LIGHTS

Electrical Information

PANEL BOARD "A" SCHEDULE					
NO.	TYPE	AMPS	LOAD	DESCRIPTION	WBS
12	L	20	1840	LIGHTS	12
13	L	20	1840	LIGHTS	13
14	L	20	1840	LIGHTS	14
15	L	20	1840	LIGHTS	15
16	L	20	1840	LIGHTS	16
17	L	20	1840	LIGHTS	17
18	L	20	1840	LIGHTS	18
19	L	20	1840	LIGHTS	19
20	L	20	1840	LIGHTS	20
21	L	20	1840	LIGHTS	21
22	L	20	1840	LIGHTS	22
23	L	20	1840	LIGHTS	23
24	L	20	1840	LIGHTS	24
25	L	20	1840	LIGHTS	25
26	L	20	1840	LIGHTS	26
27	L	20	1840	LIGHTS	27
28	L	20	1840	LIGHTS	28
29	L	20	1840	LIGHTS	29
30	L	20	1840	LIGHTS	30
31	L	20	1840	LIGHTS	31
32	L	20	1840	LIGHTS	32
33	L	20	1840	LIGHTS	33
34	L	20	1840	LIGHTS	34
35	L	20	1840	LIGHTS	35
36	L	20	1840	LIGHTS	36
37	L	20	1840	LIGHTS	37

ALL ELECTRICAL COMPONENTS ARE LISTED
SIGN GROUNDED ACCORDING TO NEC 600

QTY	SOURCE	TYPE	AMPS	TOTAL
	TRANSFORMER	18,000/80	3.75	
		12,000/80	3.0	
		9,000/80	2.25	
		6,000/80	1.50	
37	POWER SUPPLY		1.5	55.5
GRAND TOTAL				55.5

TOTAL AMPS 55.5
4 20 AMP CIRCUIT REQUIRED PER SIGN

FRONT VIEW

DETAIL B CLOSE UP SIDE VIEW

DETAIL C

COLOR CHART

- Pantone 166 C
- Pantone 282 C



LED DISPLAY MARQUEE 136th

Panthers Stadium – new marquee rendering 136th

City requests – to add stone veneer to the base and install plants that will cover at least half of the base. Base is 9' therefore the back hedge (Clusia) planted height will be a minimum of 5' tall.



Back Clusia hedge to meet the 5' minimum requirement around the base



Red Copperleaf as lower-level front hedge

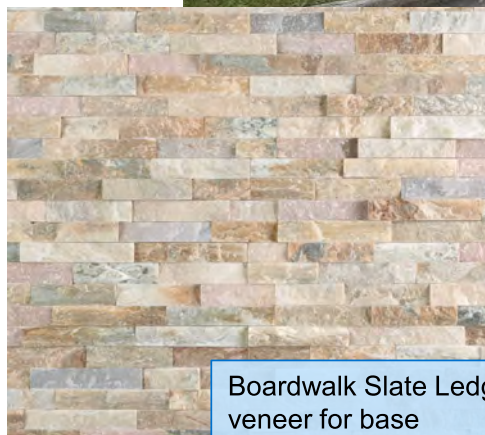

Boardwalk Slate Ledger Panel – veneer for base



1220 South State Road 7
Hollywood, Florida 33023
954.983.6662
metrogroupmiami.com

CONTRACTOR

JOB NAME AND ADDRESS

**Uniform Exterior Signage
Plan for Amerant Bank Arena**

ONE PANTHER PARKWAY
SUNRISE, FL 33323

DATE:
8/27/24

DESIGNER:
JESUS DURAN

SCALE:

LIGHTING:

DISCLAIMER



LED DISPLAY MARQUEE 136th



1220 South State Road 7
 Hollywood, Florida 33023
 954.983.6662
 metrogroupmiami.com

CONTRACTOR

JOB NAME AND ADDRESS

**Uniform Exterior Signage
 Plan for Amerant Bank Arena**

ONE PANTHER PARKWAY
 SUNRISE, FL 33323

DATE:
 8/27/24

DESIGNER:
 JESUS DURAN

SCALE:

LIGHTING:

DISCLAIMER



LED DISPLAY MARQUEE 136th



*REFER TO STRUCTURAL DRAWING SUBMISSION

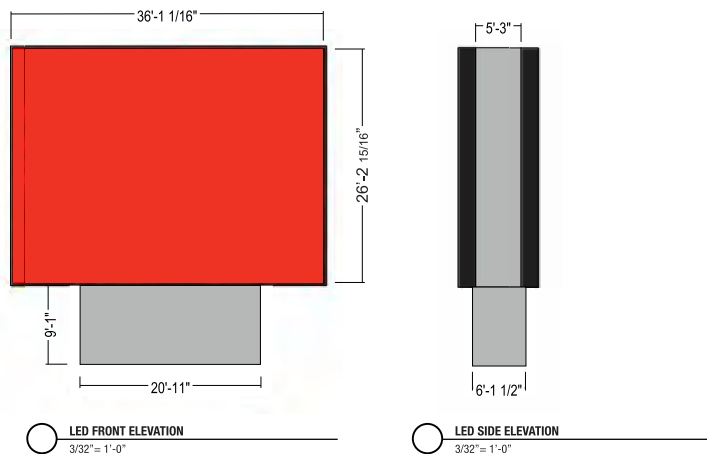

1220 South State Road 7
Hollywood, Florida 33023
954.983.6662
metrogroupmiami.com

CONTRACTOR

JOB NAME AND ADDRESS

**Uniform Exterior Signage
Plan for Amerant Bank Arena**

ONE PANTHER PARKWAY
SUNRISE, FL 33323

DATE: 8/27/24	DESIGNER: JESUS DURAN
SCALE:	LIGHTING:

DISCLAIMER

LED DISPLAY MARQUEE FREEWAY

**ANTHONY
JAMES
PARTNERS**

3900 WESTERRE PARKWAY, SUITE 300
RICHMOND, VIRGINIA 23233
804.727.0070
www.anthonijamespartners.com

*ASSET REQUIRES FIELD SURVEY TO DETERMINE SIZING PRIOR TO FABRICATION OR INSTALLATION. DIMENSIONS NOTED IN THIS DOCUMENT ARE FOR ESTIMATION PURPOSES ONLY. VENDOR IS RESPONSIBLE FOR ANY INCONSISTENCIES BETWEEN CONCEPTS AND FIELD-VERIFIED DIMENSIONS.

FLORIDA PANTHERS, AMERANT BANK ARENA

CONCEPT RENDERINGS

PROOFSHEET

MUST BE FIELD VERIFIED*

"Video display shall display static images only, and the static images shall change no more frequently than each 10 seconds. No audio shall be permitted."

AMERANT BANK ARENA



LED DISPLAY MARQUEE FREEWAY

Panthers Stadium – new marquee rendering

City requests – to add stone veneer to the base and install plants that will cover at least half of the base. Base is 17'2" therefore the back hedge (Clusia) planted height will be a minimum of 10' tall.



Back Clusia hedge to meet the 10' minimum requirement around the base



Red Copperleaf as lower-level front hedge

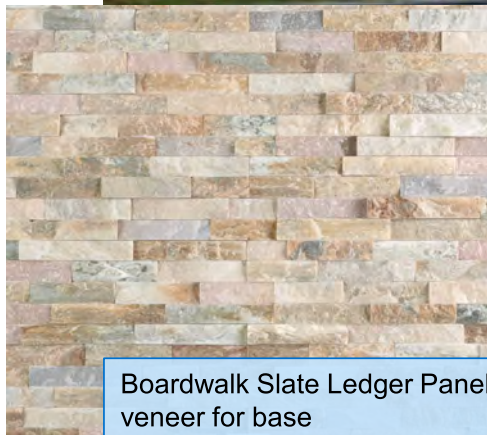

Boardwalk Slate Ledger Panel – veneer for base

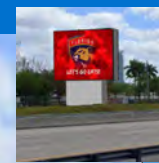

1220 South State Road 7
Hollywood, Florida 33023
954.983.6662
metrogroupmiami.com

CONTRACTOR

JOB NAME AND ADDRESS

**Uniform Exterior Signage
Plan for Amerant Bank Arena**

ONE PANTHER PARKWAY
SUNRISE, FL 33323

DATE:
8/27/24

DESIGNER:
JESUS DURAN

SCALE:

LIGHTING:

DISCLAIMER

LED DISPLAY MARQUEE FREEWAY



1220 South State Road 7
 Hollywood, Florida 33023
 954.983.6662
 metrogroupmiami.com

CONTRACTOR

JOB NAME AND ADDRESS

**Uniform Exterior Signage
 Plan for Amerant Bank Arena**

ONE PANTHER PARKWAY
 SUNRISE, FL 33323

DATE:
 8/27/24

DESIGNER:
 JESUS DURAN

SCALE:

LIGHTING:

DISCLAIMER



LED DISPLAY MARQUEE FREEWAY



1220 South State Road 7
Hollywood, Florida 33023
954.983.6662
metrogroupmiami.com

CONTRACTOR

JOB NAME AND ADDRESS

**Uniform Exterior Signage
Plan for Amerant Bank Arena**

ONE PANTHER PARKWAY
SUNRISE, FL 33323

DATE: 8/27/24	DESIGNER: JESUS DURAN
SCALE:	LIGHTING:

DISCLAIMER



*REFER TO STRUCTURAL DRAWING SUBMISSION

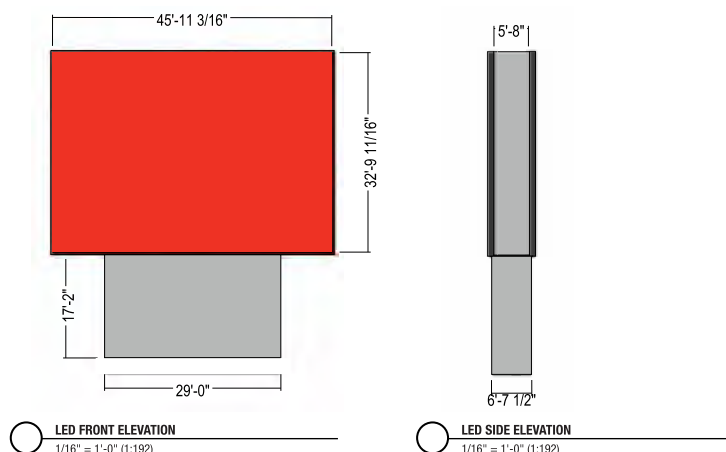

LED DISPLAY MARQUEE FREEWAY

**ANTHONY
JAMES
PARTNERS**

3900 WESTERRE PARKWAY, SUITE 300 RICHMOND, VIRGINIA 23233 804.727.0070 www.anthonijamespartners.com

*ASSET REQUIRES FIELD SURVEY TO DETERMINE SIZING PRIOR TO FABRICATION OR INSTALLATION. DIMENSIONS NOTED IN THIS DOCUMENT ARE FOR ESTIMATION PURPOSES ONLY. VENDOR IS RESPONSIBLE FOR ANY INCONSISTENCIES BETWEEN CONCEPTS AND FIELD-VERIFIED DIMENSIONS.

FLORIDA PANTHERS, AMERANT BANK ARENA

THIS ARTWORK IS PROTECTED UNDER FEDERAL AND INTERNATIONAL COPYRIGHT LAW. EXPRESS PERMISSION FROM ANTHONY JAMES PARTNERS (AJP) IS REQUIRED FOR REPRODUCTION. RENDERINGS ARE FOR THE EXCLUSIVE USE OF DESIGNATED CLIENTS, ASSOCIATES AND AJP. THESE RENDERINGS DO NOT REPRESENT FABRICATION OR STRUCTURAL ENGINEER CERTIFIED OR STAMPED DOCUMENTS. MONITOR AND/OR PRINTER CALIBRATION MAY IMPAIR VISUAL ACCURACY OF SPECIFIED COLORS.

CONCEPT RENDERINGS

PROFSHEET

MUST BE FIELD VERIFIED*

"Video display shall display static images only, and the static images shall change no more frequently than each 10 seconds. No audio shall be permitted."



FLORIDA PANTHERS HOCKEY CLUB, LTD.

Directional Signs for Amerant Bank Arena



1220 South State Road 7
Hollywood, Florida 33023
954.983.6662
metrogroupmiami.com

CONTRACTOR

JOB NAME AND ADDRESS

**Uniform Exterior Signage
Plan for Amerant Bank Arena**

ONE PANTHER PARKWAY
SUNRISE, FL 33323

DATE:
8/27/24

DESIGNER:
JESUS DURAN

SCALE:

LIGHTING:

DISCLAIMER





1220 South State Road 7
 Hollywood, Florida 33023
 954.983.6662
 metrogroupmiami.com

CONTRACTOR

JOB NAME AND ADDRESS

**Uniform Exterior Signage
 Plan for Amerant Bank Arena**

ONE PANTHER PARKWAY
 SUNRISE, FL 33323

DATE: 8/27/24	DESIGNER: JESUS DURAN
SCALE:	LIGHTING:

DISCLAIMER

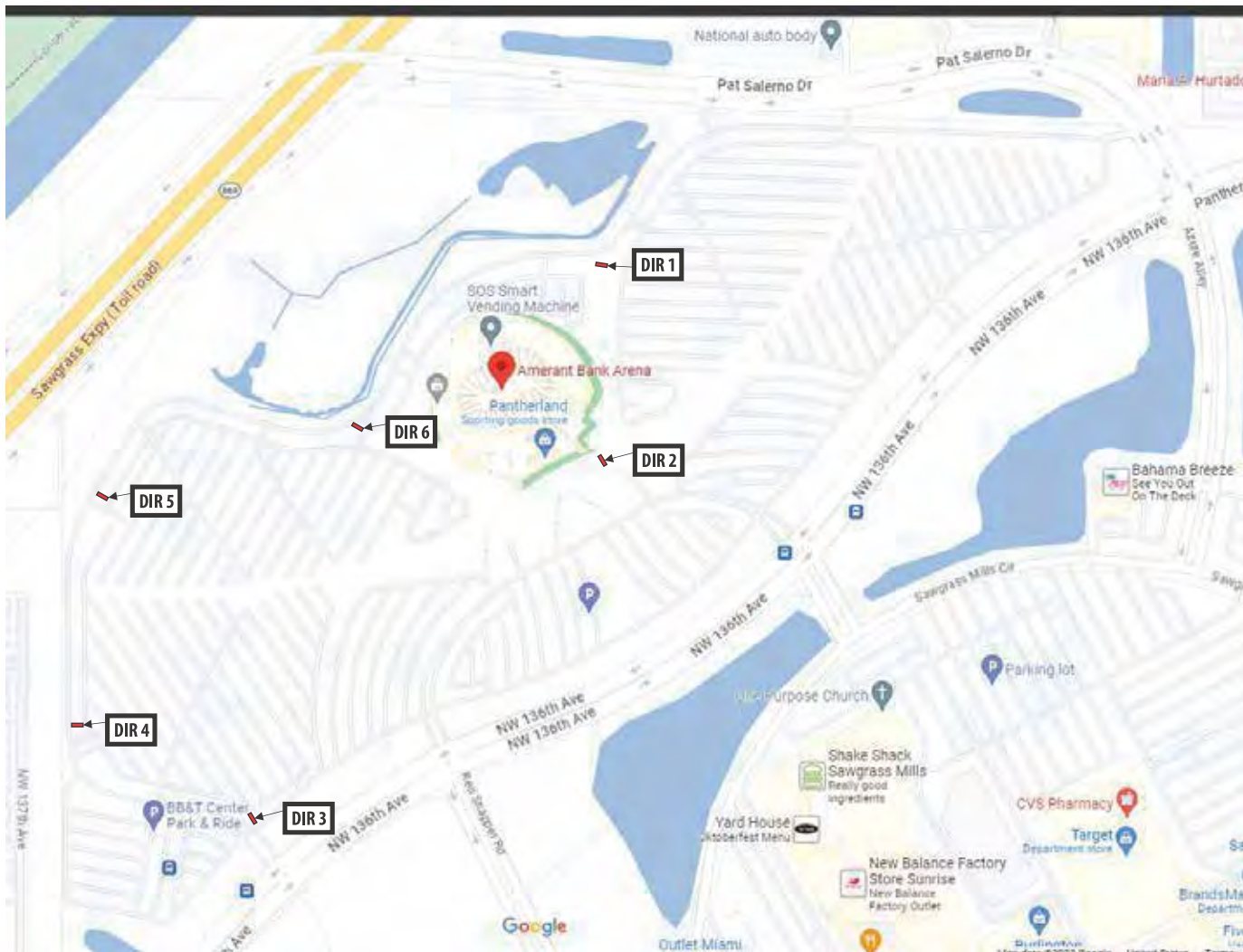

Directional signs



SIDE A

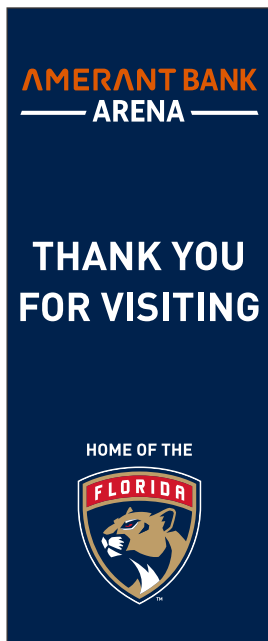

SIDE B

DIRECTIONAL 1 - BACK TUNNEL

SCALE: 1"=1'-0"



SIDE A

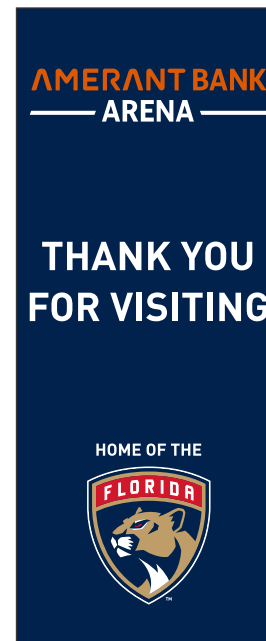

SIDE B

DIRECTIONAL 2 - FRONT TUNNEL

SCALE: 1"=1'-0"



COLOR CHART	
	Pantone 166 C
	Pantone 282 C



1220 South State Road 7
Hollywood, Florida 33023
954.983.6662
metrogroupmiami.com

CONTRACTOR

JOB NAME AND ADDRESS

**Uniform Exterior Signage
Plan for Amerant Bank Arena**

ONE PANTHER PARKWAY
SUNRISE, FL 33323

DATE: 8/27/24	DESIGNER: JESUS DURAN
SCALE:	LIGHTING:

DISCLAIMER

Directional signs

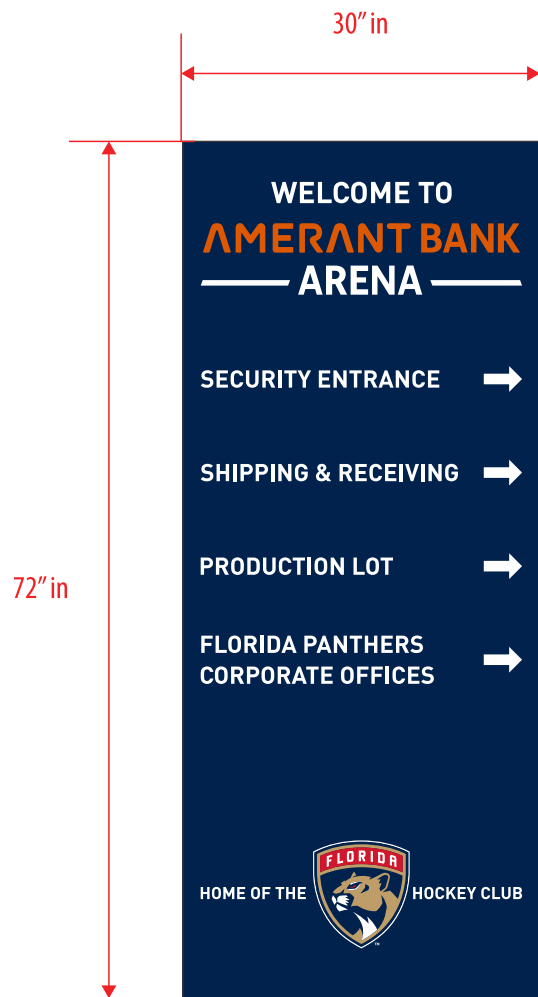

SIDE A

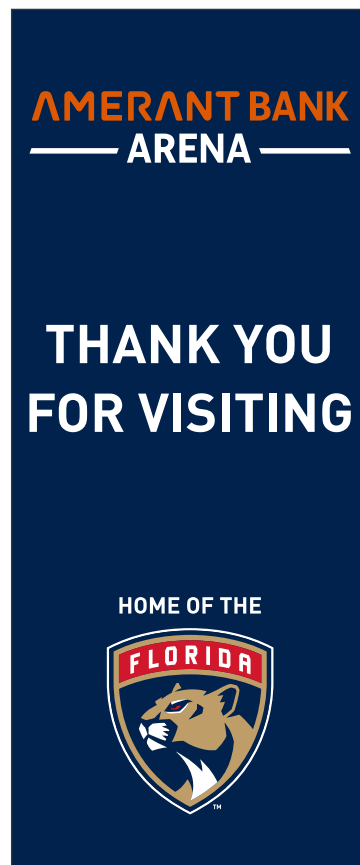

SIDE B

DIRECTIONAL 3 - AT GATE 7

SCALE: 1"=1'-0"



	
<p>1220 South State Road 7 Hollywood, Florida 33023 954.983.6662 metrogroupmiami.com</p>	
<p>CONTRACTOR</p>	
<p>JOB NAME AND ADDRESS</p> <p>Uniform Exterior Signage Plan for Amerant Bank Arena</p> <p>ONE PANTHER PARKWAY SUNRISE, FL 33323</p>	
DATE: 8/27/24	DESIGNER: JESUS DURAN
SCALE:	LIGHTING:
<p>DISCLAIMER</p>	

Directional signs

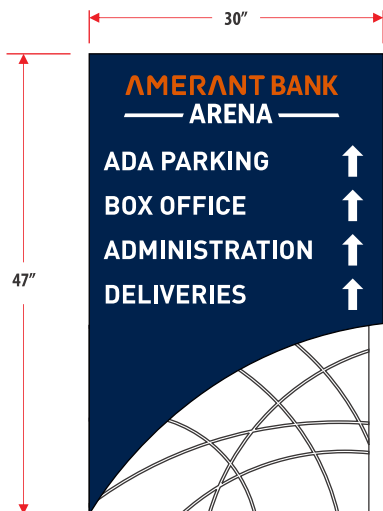

DIRECTIONAL 4 - AT GATE 7
SCALE: 1"=1'-0"

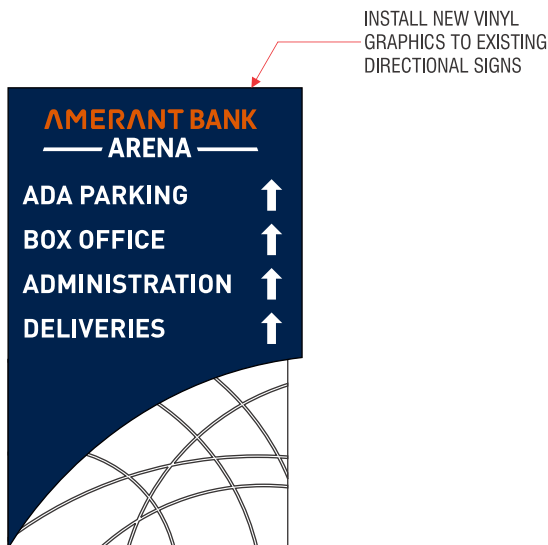

DIRECTIONAL 5 - AT GATE 7
SCALE: 1"=1'-0"



DIRECTIONAL 6 - AT GATE 7
SCALE: 1"=1'-0"



1220 South State Road 7
Hollywood, Florida 33023
954.983.6662
metrogroupmiami.com

CONTRACTOR

JOB NAME AND ADDRESS

**Uniform Exterior Signage
Plan for Amerant Bank Arena**

ONE PANTHER PARKWAY
SUNRISE, FL 33323

DATE: 8/27/24	DESIGNER: JESUS DURAN
SCALE:	LIGHTING:

DISCLAIMER



Map 1



1220 South State Road 7
Hollywood, Florida 33023
954.983.6662
metrogroupmiami.com

CONTRACTOR

JOB NAME AND ADDRESS

**Uniform Exterior Signage
Plan for Amerant Bank Arena**

ONE PANTHER PARKWAY
SUNRISE, FL 33323

DATE:
8/27/24

DESIGNER:
JESUS DURAN

SCALE:

LIGHTING:

DISCLAIMER

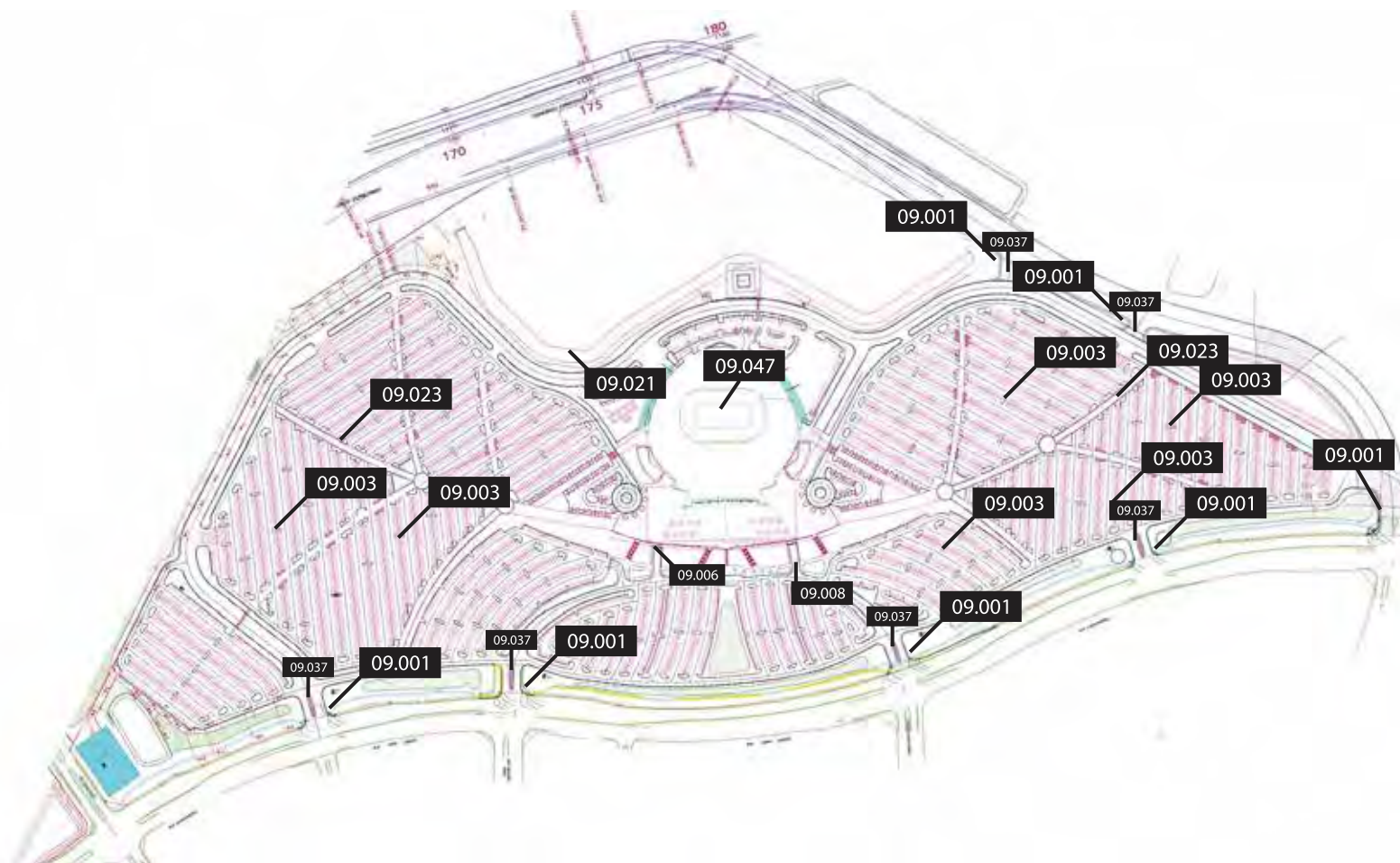

Sign Location Plan

Map 2

- ★ = 09.025, 29, 30
- = 09.033, 34, 35, 36, 38

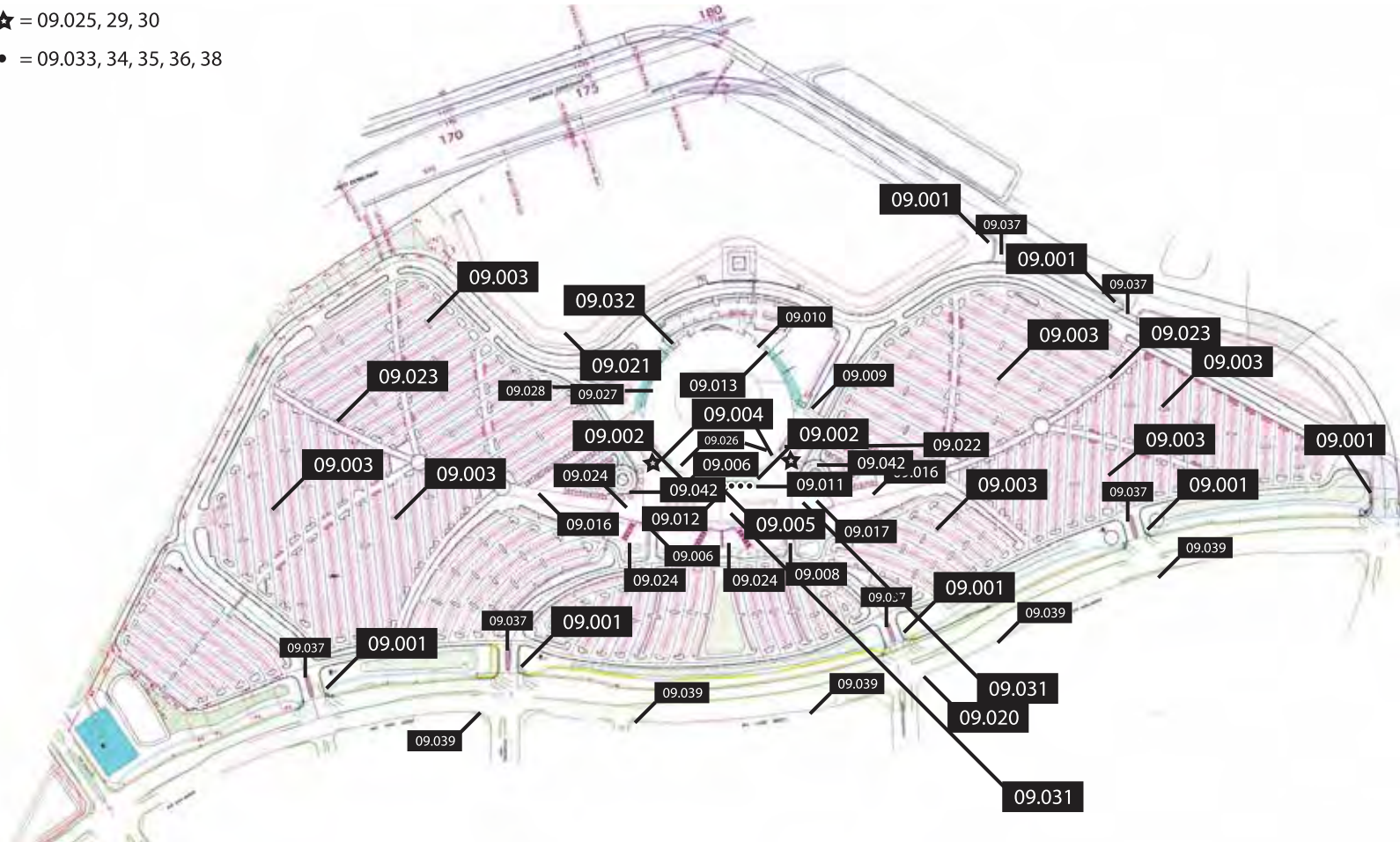

1220 South State Road 7
 Hollywood, Florida 33023
 954.983.6662
 metrogroupmiami.com

CONTRACTOR

JOB NAME AND ADDRESS

**Uniform Exterior Signage
 Plan for Amerant Bank Arena**

ONE PANTHER PARKWAY
 SUNRISE, FL 33323

DATE: 8/27/24	DESIGNER: JESUS DURAN
SCALE:	LIGHTING:

DISCLAIMER



ALUMINUM OCTAGON STOP SIGN SHAPE - ADT SIGN



MATERIALS: .080 Aluminum Octagon Shaped Sign

DIMENSIONS: 30" W x 30" H

Location 09.004

TOTAL: (14)



1220 South State Road 7
Hollywood, Florida 33023
954.983.6662
metrogroupmiami.com

CONTRACTOR

JOB NAME AND ADDRESS

**Uniform Exterior Signage
Plan for Amerant Bank Arena**

ONE PANTHER PARKWAY
SUNRISE, FL 33323

DATE:
8/27/24

DESIGNER:
JESUS DURAN

SCALE:

LIGHTING:

DISCLAIMER

Banners Parking Lot

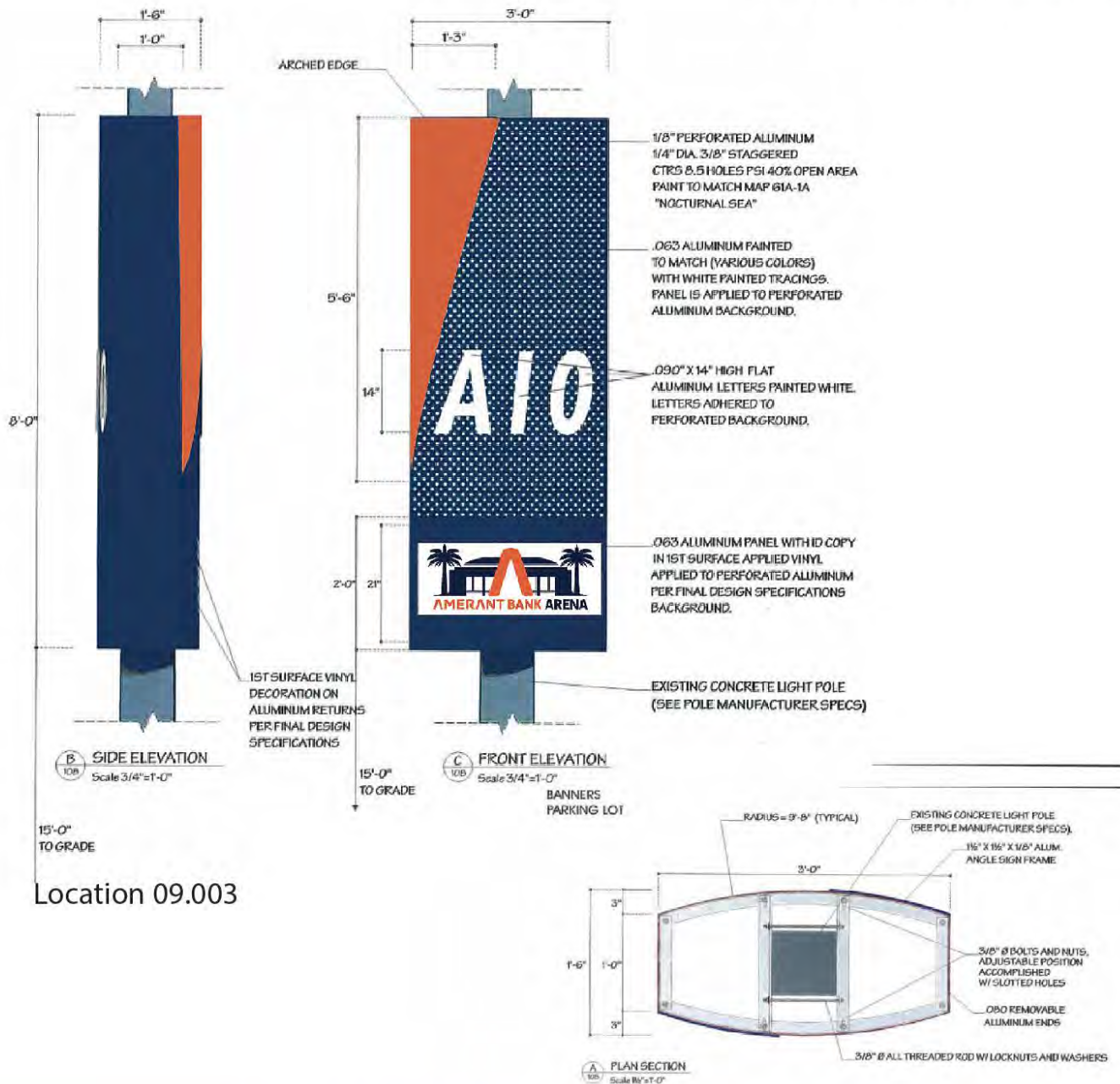

Location 09.003



1220 South State Road 7
Hollywood, Florida 33023
954.983.6662
metrogroupmiami.com

CONTRACTOR

JOB NAME AND ADDRESS

Uniform Exterior Signage
Plan for Amerant Bank Arena

ONE PANTHER PARKWAY
SUNRISE, FL 33323

DATE: 8/27/24 DESIGNER: JESUS DURAN

SCALE: LIGHTING:

DISCLAIMER

COLOR CHART

- Pantone 166 C
- Pantone 282 C



Welcome Thank You Sign



Location 09.003

TOTAL: (1)

**30" w x 60" h
Aluminum Frame
Applied 3M Vinyl**

COLOR CHART	
●	Pantone 166 C
●	Pantone 282 C



1220 South State Road 7
Hollywood, Florida 33023
954.983.6662
metrogroupmiami.com

CONTRACTOR

JOB NAME AND ADDRESS

**Uniform Exterior Signage
Plan for Amerant Bank Arena**

ONE PANTHER PARKWAY
SUNRISE, FL 33323

DATE: 8/27/24	DESIGNER: JESUS DURAN
SCALE:	LIGHTING:

DISCLAIMER

Lightpost Inserts



9" W x 39.75" H
Back To Back Inserts

Location 09.017

TOTAL: (112)



1220 South State Road 7
Hollywood, Florida 33023
954.983.6662
metrogroupmiami.com

CONTRACTOR

JOB NAME AND ADDRESS

**Uniform Exterior Signage
Plan for Amerant Bank Arena**

ONE PANTHER PARKWAY
SUNRISE, FL 33323

DATE:
8/27/24

DESIGNER:
JESUS DURAN

SCALE:

LIGHTING:

DISCLAIMER

Letter's Lot Signs



Location 09.023

30" W X 48" H
REFLECTIVE 3M VINYL
MOUNTED TO: .080 ALUMINUM SHEET

COLOR CHART	
●	Pantone 166 C
●	Pantone 282 C

TOTAL: (20)



1220 South State Road 7
Hollywood, Florida 33023
954.983.6662
metrogroupmiami.com

CONTRACTOR

JOB NAME AND ADDRESS

**Uniform Exterior Signage
Plan for Amerant Bank Arena**

ONE PANTHER PARKWAY
SUNRISE, FL 33323

DATE: 8/27/24	DESIGNER: JESUS DURAN
SCALE:	LIGHTING:

DISCLAIMER

FLORIDA PANTHERS HOCKEY CLUB, LTD.

Gate Signs for Amerant Bank Arena



1220 South State Road 7
Hollywood, Florida 33023
954.983.6662
metrogroupmiami.com

CONTRACTOR

JOB NAME AND ADDRESS

**Uniform Exterior Signage
Plan for Amerant Bank Arena**

ONE PANTHER PARKWAY
SUNRISE, FL 33323

DATE:
8/27/24

DESIGNER:
JESUS DURAN

SCALE:

LIGHTING:

DISCLAIMER



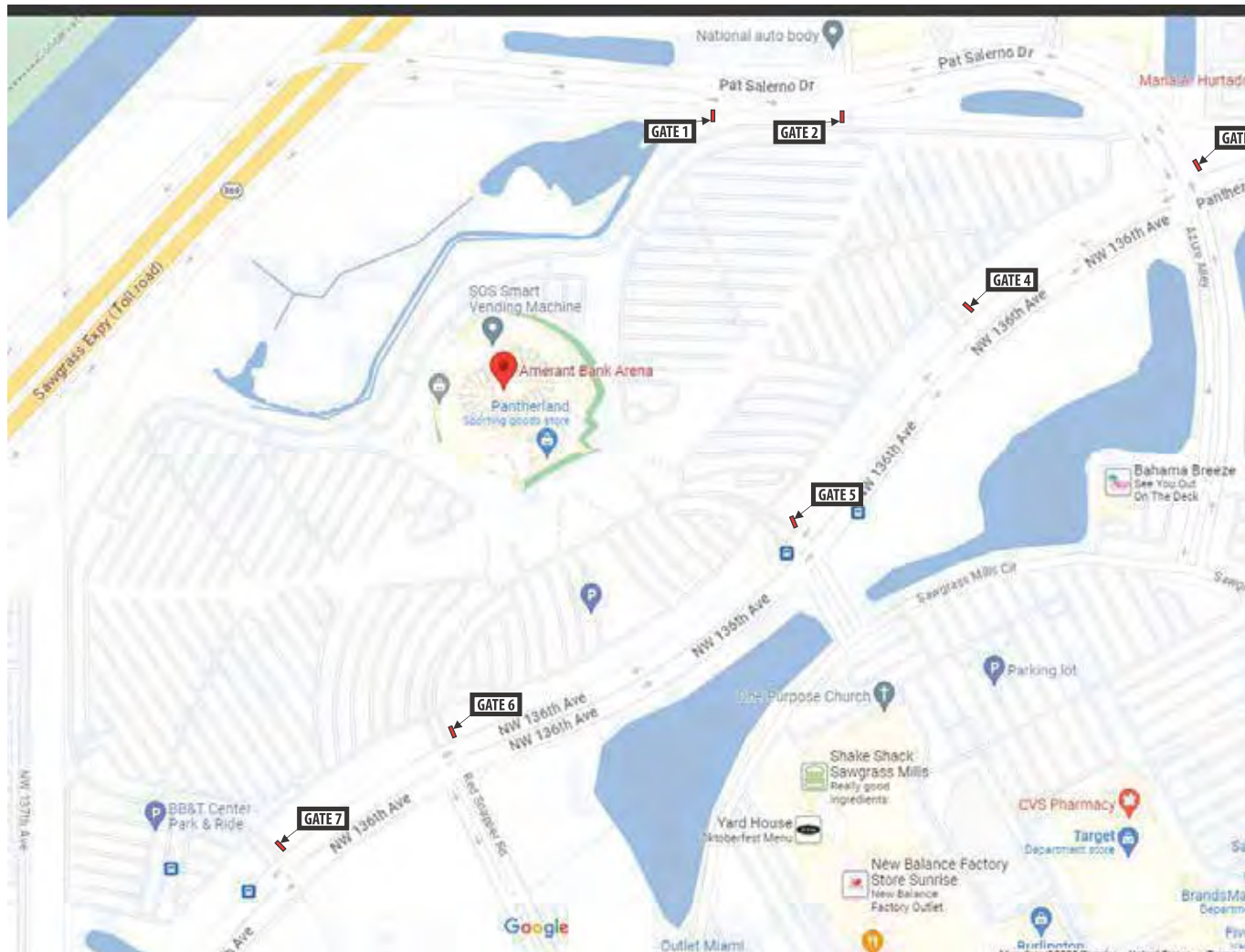

1220 South State Road 7
 Hollywood, Florida 33023
 954.983.6662
 metrogroupmiami.com

CONTRACTOR

JOB NAME AND ADDRESS

**Uniform Exterior Signage
 Plan for Amerant Bank Arena**

ONE PANTHER PARKWAY
 SUNRISE, FL 33323

DATE: 8/27/24	DESIGNER: JESUS DURAN
SCALE:	LIGHTING:

DISCLAIMER



Gate Monument signs

TYPE: **1** PRIMARY VEHICULAR DIRECTIONAL

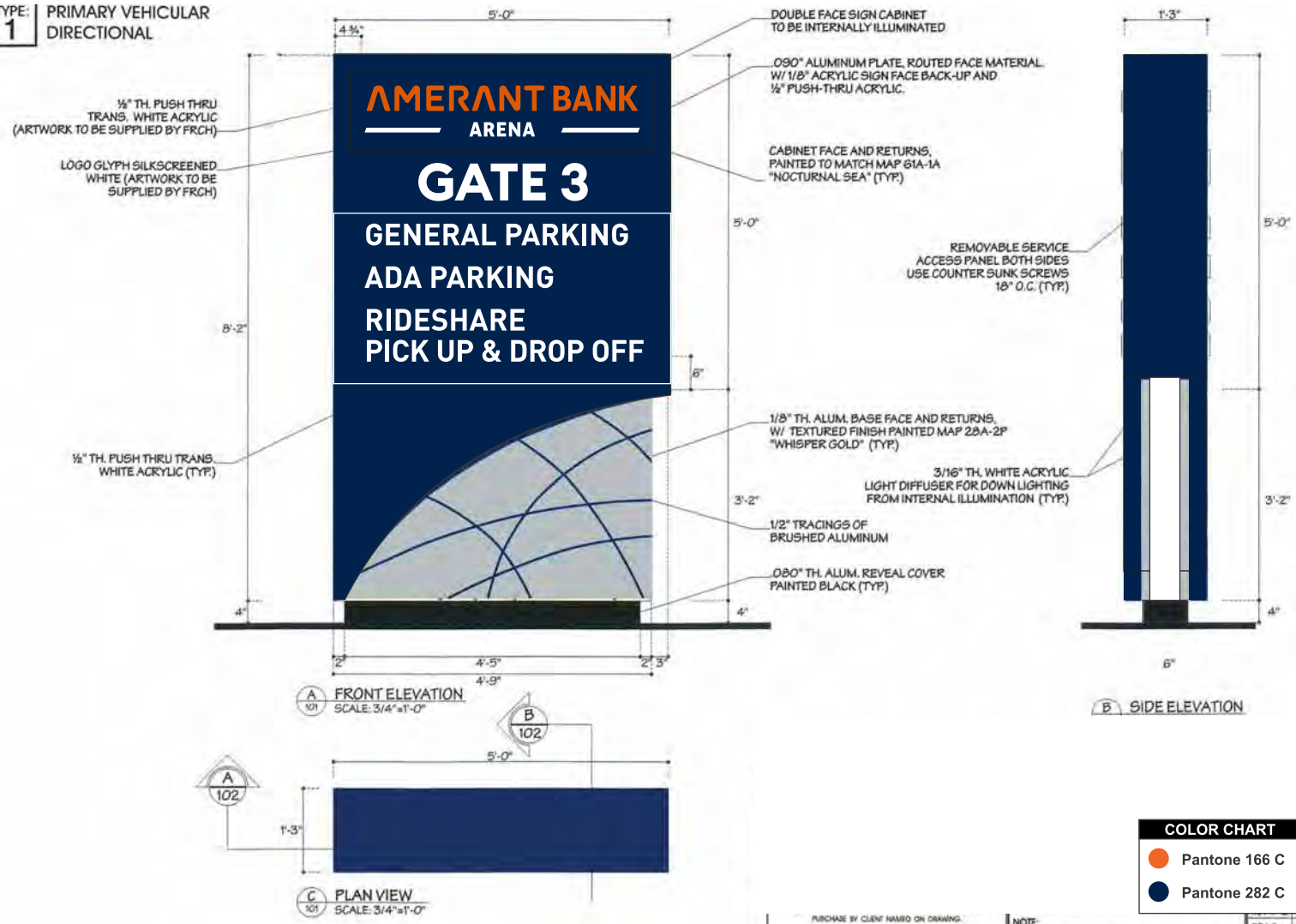

1220 South State Road 7
Hollywood, Florida 33023
954.983.6662
metrogroupmiami.com

CONTRACTOR

JOB NAME AND ADDRESS

**Uniform Exterior Signage
Plan for Amerant Bank Arena**

ONE PANTHER PARKWAY
SUNRISE, FL 33323

DATE: 8/27/24	DESIGNER: JESUS DURAN
SCALE:	LIGHTING:

DISCLAIMER



Gate Monument sign



SIDE A



SIDE B



SIDE C

SIDE D



Concrete base
Paint white

COLOR CHART

- Pantone 166 C
- Pantone 282 C

GATE 1 - MONUMENT SIGN REFACE
SCALE 3/4" = 1' @ -



1220 South State Road 7
Hollywood, Florida 33023
954.983.6662
metrogroupmiami.com

CONTRACTOR

JOB NAME AND ADDRESS

**Uniform Exterior Signage
Plan for Amerant Bank Arena**

ONE PANTHER PARKWAY
SUNRISE, FL 33323

DATE:
8/27/24

DESIGNER:
JESUS DURAN

SCALE:

LIGHTING:

DISCLAIMER



AMERANT BANK ARENA

Gate Monument sign

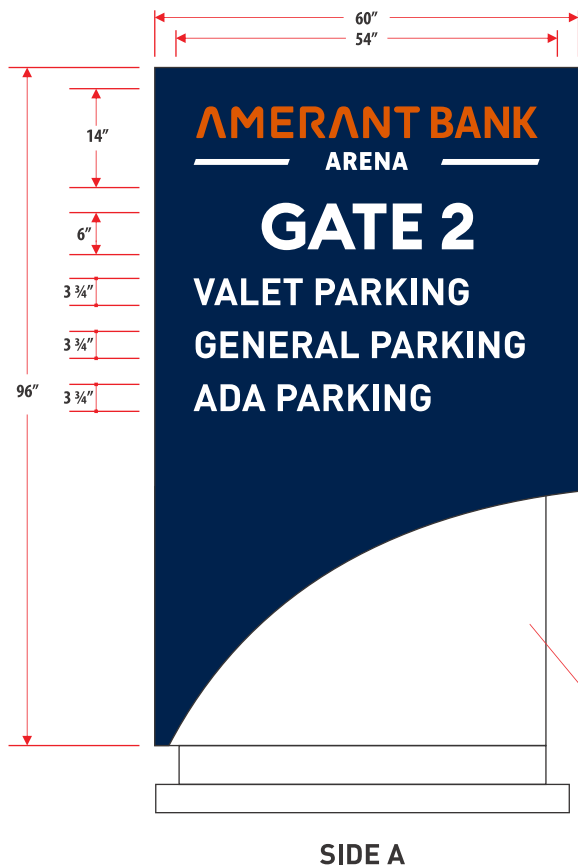

Concrete base
Paint white

GATE 2 - MONUMENT SIGN REFACE
SCALE: 3/4" = 1'-0"

NOTE: THIS GATE SIGN IS NON-ILLUMINATED. WILL PAINT EXISTING PANELS AND APPLY REFLECTIVE VINYL TO FACES

COLOR CHART

- Pantone 166 C
- Pantone 282 C



1220 South State Road 7
Hollywood, Florida 33023
954.983.6662
metrogroupmiami.com

CONTRACTOR

JOB NAME AND ADDRESS

**Uniform Exterior Signage
Plan for Amerant Bank Arena**

ONE PANTHER PARKWAY
SUNRISE, FL 33323

DATE: 8/27/24	DESIGNER: JESUS DURAN
SCALE:	LIGHTING:

DISCLAIMER

Gate Monument sign



SIDE A



SIDE B



SIDE C

SIDE D



Concrete base
Paint white

COLOR CHART	
●	Pantone 166 C
●	Pantone 282 C



1220 South State Road 7
Hollywood, Florida 33023
954.983.6662
metrogroupmiami.com

CONTRACTOR

JOB NAME AND ADDRESS

**Uniform Exterior Signage
Plan for Amerant Bank Arena**

ONE PANTHER PARKWAY
SUNRISE, FL 33323

DATE: 8/27/24	DESIGNER: JESUS DURAN
SCALE:	LIGHTING:

DISCLAIMER

GATE 3 - MONUMENT SIGN REFACE

SCALE: 3/4"=1'-0"



Gate Monument sign

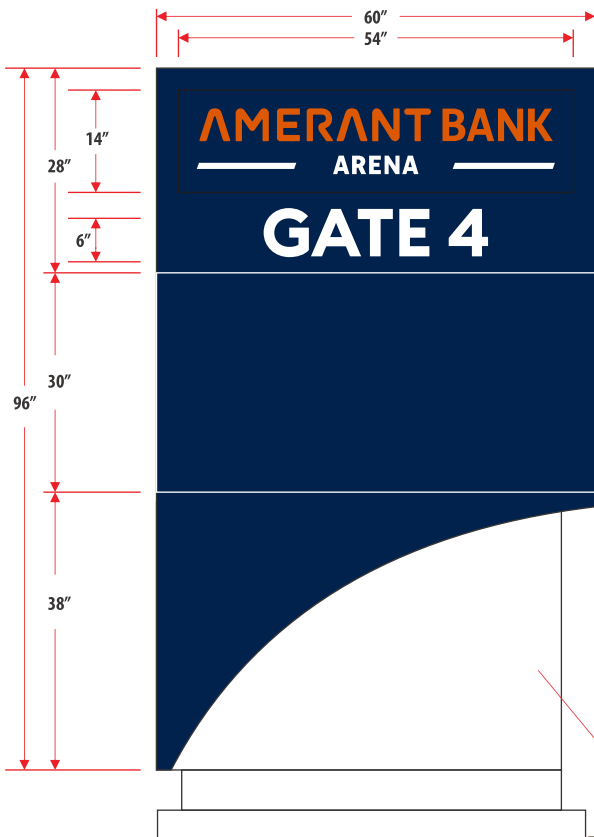

SIDE A



Concrete base
Paint white



SIDE B

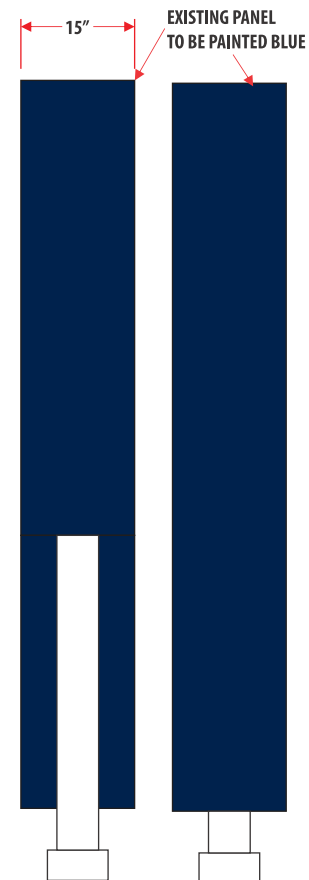

SIDE C

SIDE D

COLOR CHART	
●	Pantone 166 C
●	Pantone 282 C

GATE 4 - MONUMENT SIGN REFACE

SCALE: 3/4"=1'-0"



1220 South State Road 7
Hollywood, Florida 33023
954.983.6662
metrogroupmiami.com

CONTRACTOR

JOB NAME AND ADDRESS

**Uniform Exterior Signage
Plan for Amerant Bank Arena**

ONE PANTHER PARKWAY
SUNRISE, FL 33323

DATE: 8/27/24	DESIGNER: JESUS DURAN
SCALE:	LIGHTING:

DISCLAIMER



AMERANT BANK ARENA

Gate Monument sign



1220 South State Road 7
 Hollywood, Florida 33023
 954.983.6662
 metrogroupmiami.com

CONTRACTOR

JOB NAME AND ADDRESS

**Uniform Exterior Signage
 Plan for Amerant Bank Arena**

ONE PANTHER PARKWAY
 SUNRISE, FL 33323

DATE: 8/27/24	DESIGNER: JESUS DURAN
SCALE:	LIGHTING:

DISCLAIMER

GATE 5 - MONUMENT SIGN REFACE

SCALE: 3/4"=1'-0"

AMERANT BANK ARENA



Gate Monument sign



SIDE A



SIDE B



SIDE C

SIDE D



Concrete base
Paint white

COLOR CHART	
●	Pantone 166 C
●	Pantone 282 C



1220 South State Road 7
Hollywood, Florida 33023
954.983.6662
metrogroupmiami.com

CONTRACTOR

JOB NAME AND ADDRESS

**Uniform Exterior Signage
Plan for Amerant Bank Arena**

ONE PANTHER PARKWAY
SUNRISE, FL 33323

DATE:
8/27/24

DESIGNER:
JESUS DURAN

SCALE:

LIGHTING:

DISCLAIMER

GATE 6 - MONUMENT SIGN REFACE

SCALE: 3/4"=1'-0"



Gate Monument sign



1220 South State Road 7
 Hollywood, Florida 33023
 954.983.6662
 metrogroupmiami.com

CONTRACTOR

JOB NAME AND ADDRESS

**Uniform Exterior Signage
 Plan for Amerant Bank Arena**

ONE PANTHER PARKWAY
 SUNRISE, FL 33323

DATE: 8/27/24	DESIGNER: JESUS DURAN
SCALE:	LIGHTING:

DISCLAIMER

GATE 7 - MONUMENT SIGN REFACE

SCALE: 3/4"=1'-0"



Gate Monument sign Reface

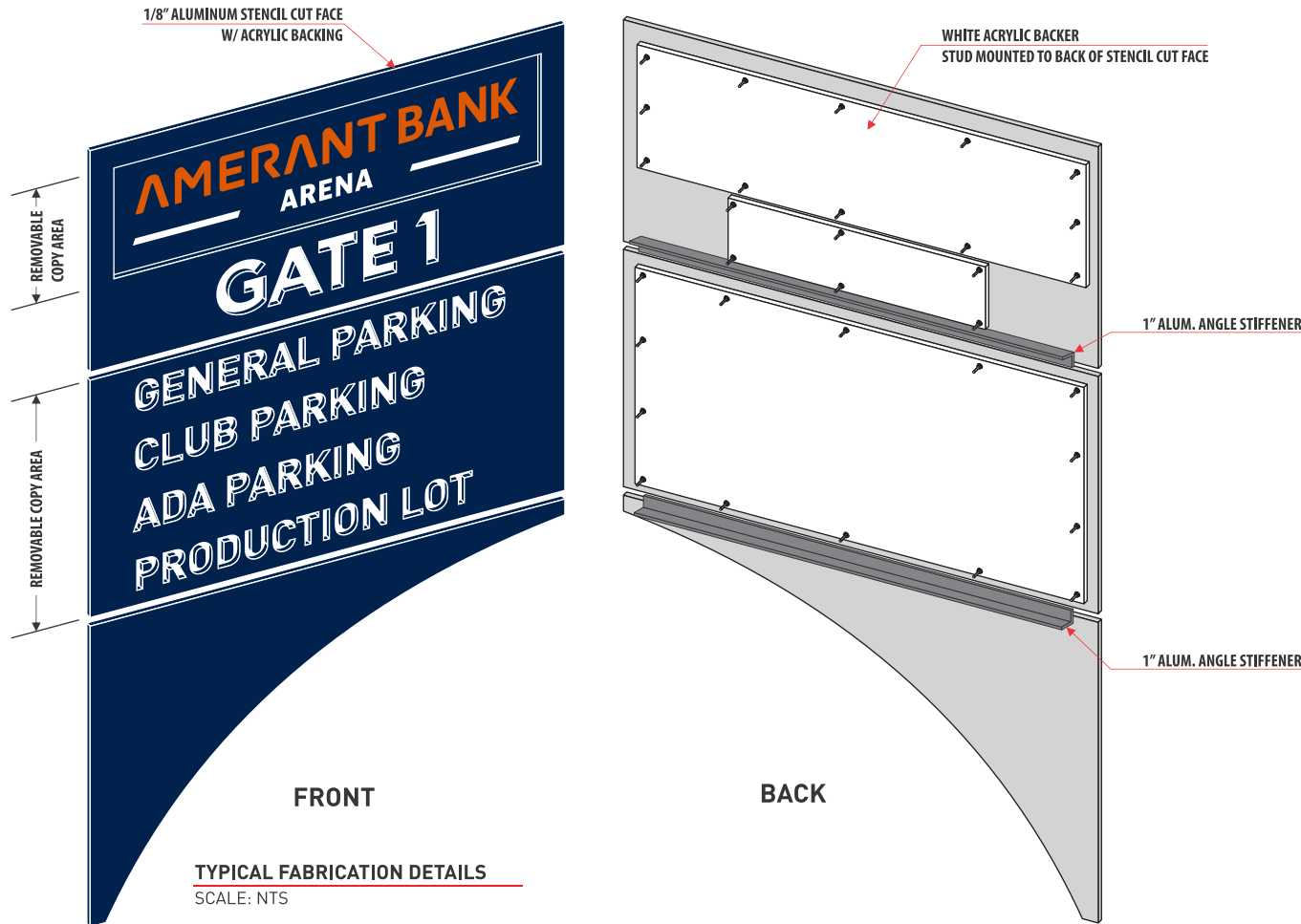

COLOR CHART	
●	Pantone 166 C
●	Pantone 282 C



1220 South State Road 7
Hollywood, Florida 33023
954.983.6662
metrogroupmiami.com

CONTRACTOR

JOB NAME AND ADDRESS

**Uniform Exterior Signage
Plan for Amerant Bank Arena**

ONE PANTHER PARKWAY
SUNRISE, FL 33323

DATE: 8/27/24	DESIGNER: JESUS DURAN
SCALE:	LIGHTING:

DISCLAIMER



FLORIDA PANTHERS HOCKEY CLUB, LTD.

Special Events / Seasonal Banners & Window Graphics



1220 South State Road 7
Hollywood, Florida 33023
954.983.6662
metrogroupmiami.com

CONTRACTOR

JOB NAME AND ADDRESS

**Uniform Exterior Signage
Plan for Amerant Bank Arena**

ONE PANTHER PARKWAY
SUNRISE, FL 33323

DATE:
8/27/24

DESIGNER:
JESUS DURAN

SCALE:

LIGHTING:

DISCLAIMER



Entrance Exterior Side Banners



Front View Right Side



Front view Left Side



1220 South State Road 7
Hollywood, Florida 33023
954.983.6662
metrogroupmiami.com

CONTRACTOR

JOB NAME AND ADDRESS

**Uniform Exterior Signage
Plan for Amerant Bank Arena**

ONE PANTHER PARKWAY
SUNRISE, FL 33323

DATE: 8/27/24	DESIGNER: JESUS DURAN
SCALE:	LIGHTING:

DISCLAIMER



Entrance Exterior Side Banners

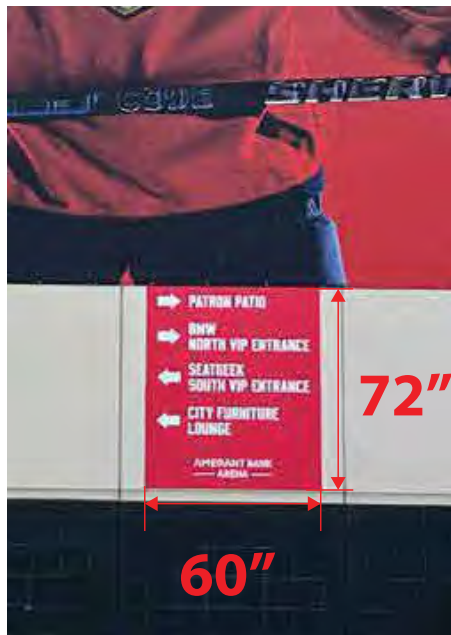

Front View Right Side



Front view Left Side



1220 South State Road 7
Hollywood, Florida 33023
954.983.6662
metrogroupmiami.com

CONTRACTOR

JOB NAME AND ADDRESS

**Uniform Exterior Signage
Plan for Amerant Bank Arena**

ONE PANTHER PARKWAY
SUNRISE, FL 33323

DATE: 8/27/24	DESIGNER: JESUS DURAN
SCALE:	LIGHTING:

DISCLAIMER

Special Event Northwest Side Banners

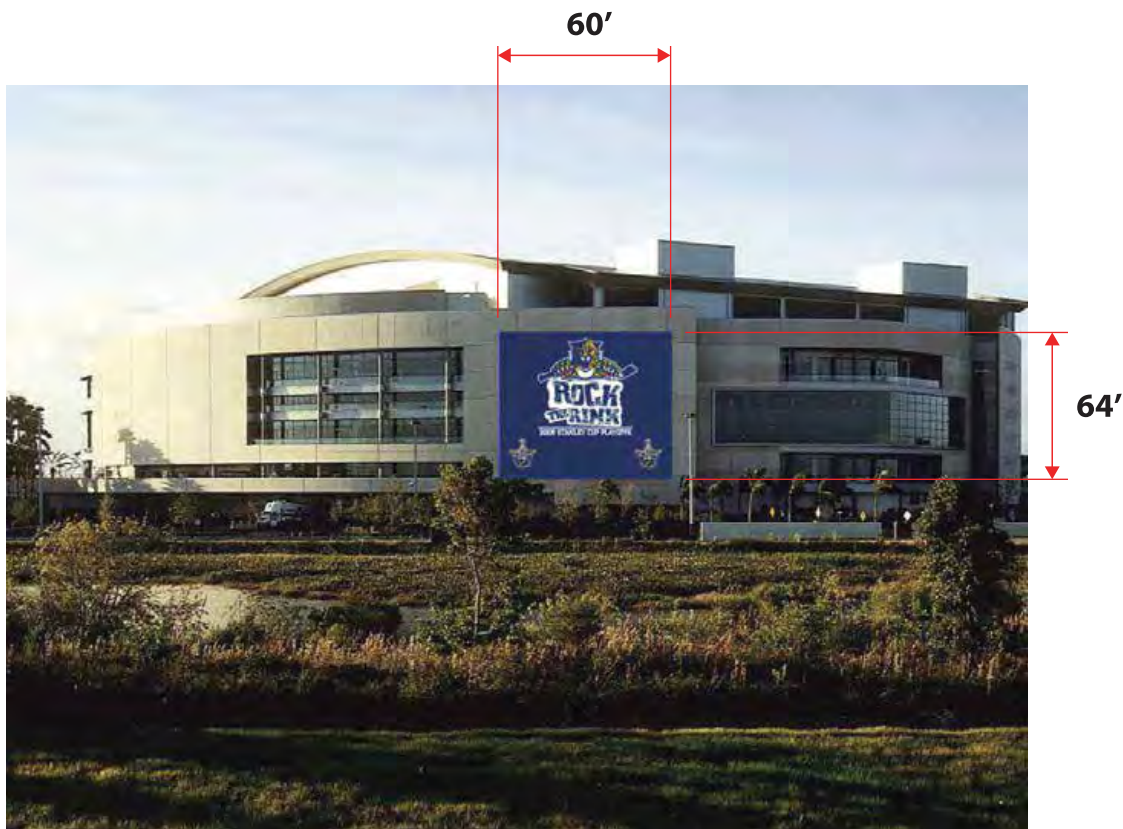

Dimensions:
60' W X 64' H
Graphics on 3M Vinyl



1220 South State Road 7
Hollywood, Florida 33023
954.983.6662
metrogroupmiami.com

CONTRACTOR

JOB NAME AND ADDRESS

**Uniform Exterior Signage
Plan for Amerant Bank Arena**

ONE PANTHER PARKWAY
SUNRISE, FL 33323

DATE:
8/27/24

DESIGNER:
JESUS DURAN

SCALE:

LIGHTING:

DISCLAIMER

Main Entrance 3M film Window Graphics

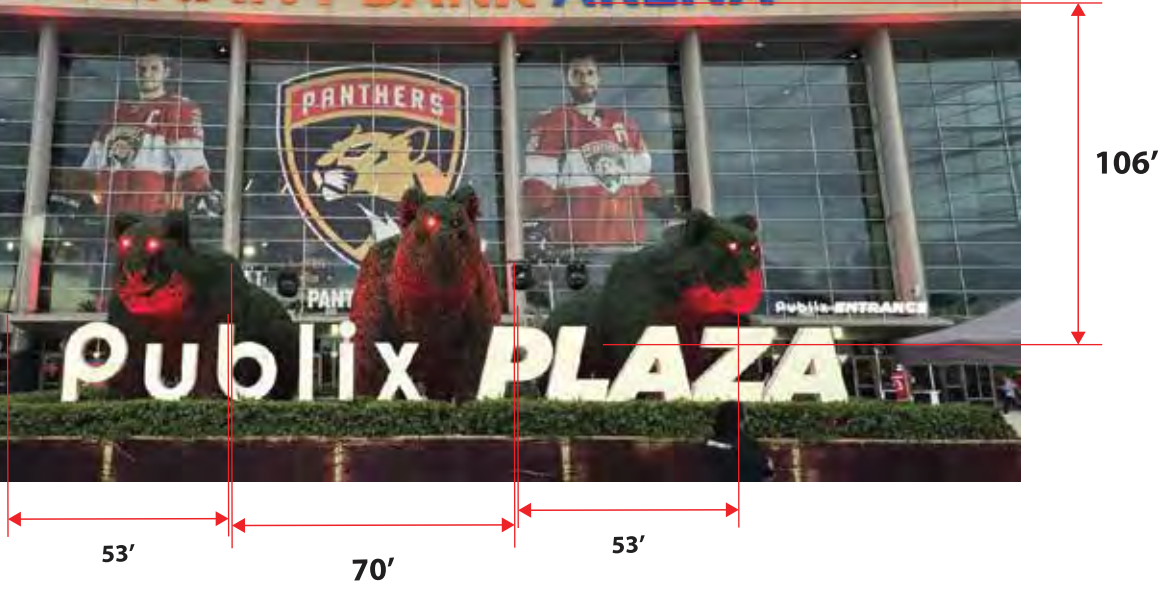

Graphics on
3M 60/40 Perforated vinyl
printed CMYK color



1220 South State Road 7
Hollywood, Florida 33023
954.983.6662
metrogroupmiami.com

CONTRACTOR

JOB NAME AND ADDRESS

**Uniform Exterior Signage
Plan for Amerant Bank Arena**

ONE PANTHER PARKWAY
SUNRISE, FL 33323

DATE:
8/27/24

DESIGNER:
JESUS DURAN

SCALE:

LIGHTING:

DISCLAIMER

SEATGEEK Top Window graphics

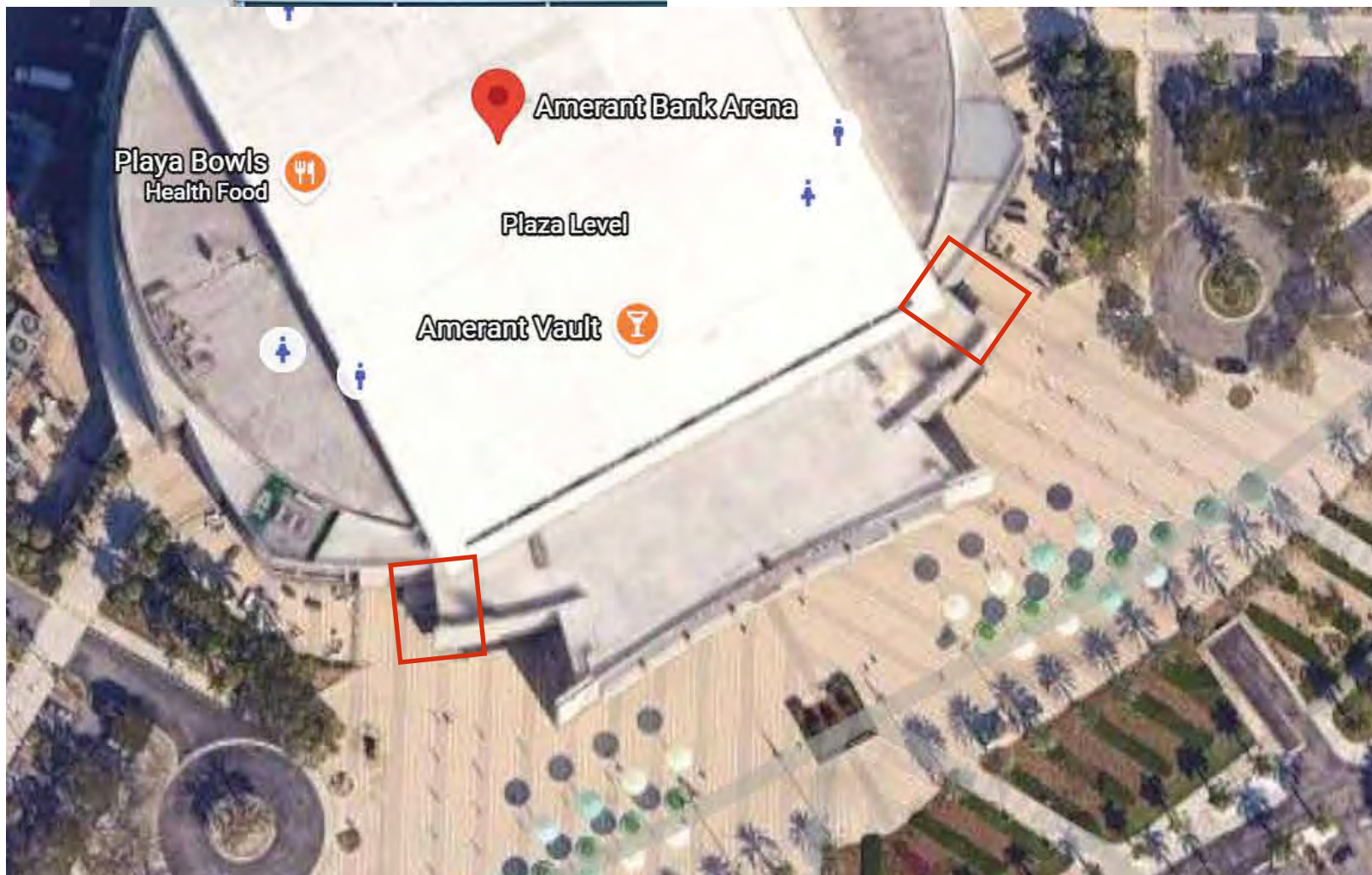

1220 South State Road 7
 Hollywood, Florida 33023
 954.983.6662
 metrogroupmiami.com

CONTRACTOR

JOB NAME AND ADDRESS

**Uniform Exterior Signage
 Plan for Amerant Bank Arena**

ONE PANTHER PARKWAY
 SUNRISE, FL 33323

DATE: 8/27/24	DESIGNER: JESUS DURAN
SCALE:	LIGHTING:

DISCLAIMER

SEATGEEK Top Window graphics



3M 60/40 Window graphics
Size: 31' FT x 9' FT

Qty: (2)



1220 South State Road 7
Hollywood, Florida 33023
954.983.6662
metrogroupmiami.com

CONTRACTOR

JOB NAME AND ADDRESS

**Uniform Exterior Signage
Plan for Amerant Bank Arena**

ONE PANTHER PARKWAY
SUNRISE, FL 33323

DATE:
8/27/24

DESIGNER:
JESUS DURAN

SCALE:

LIGHTING:

DISCLAIMER



Outdoor Double Sided Pole Banners (Staircase)

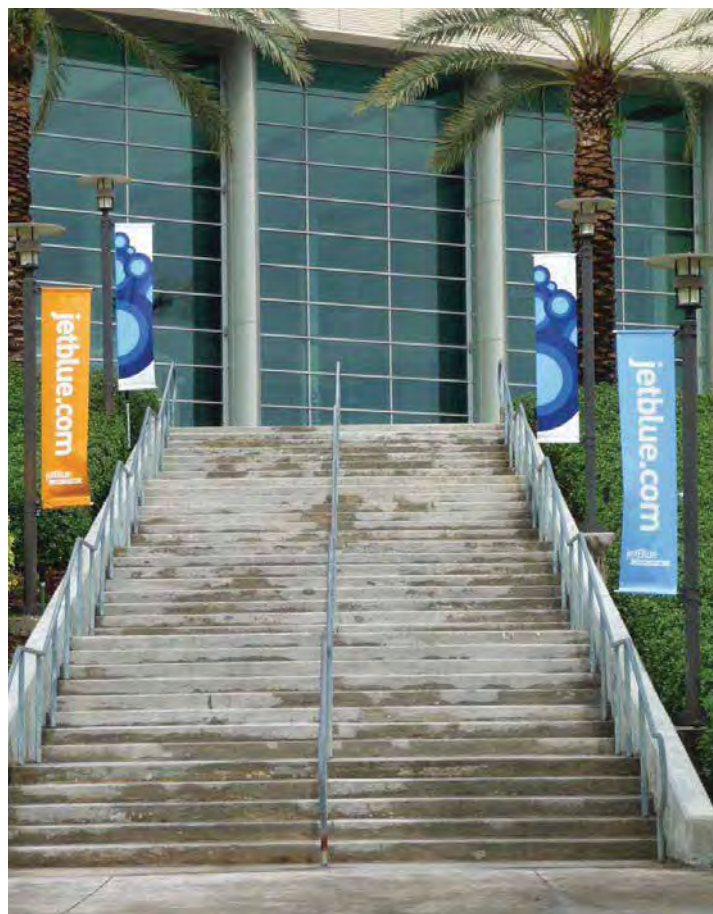

Size may vary
4 Staircases, 4 Banners Each

TOTAL: (16)



1220 South State Road 7
Hollywood, Florida 33023
954.983.6662
metrogroupmiami.com

CONTRACTOR

JOB NAME AND ADDRESS

**Uniform Exterior Signage
Plan for Amerant Bank Arena**

ONE PANTHER PARKWAY
SUNRISE, FL 33323

DATE: 8/27/24	DESIGNER: JESUS DURAN
SCALE:	LIGHTING:

DISCLAIMER

Outdoor Double Sided Pole Banners



Size may vary

TOTAL: (44)



1220 South State Road 7
Hollywood, Florida 33023
954.983.6662
metrogroupmiami.com

CONTRACTOR

JOB NAME AND ADDRESS

**Uniform Exterior Signage
Plan for Amerant Bank Arena**

ONE PANTHER PARKWAY
SUNRISE, FL 33323

DATE:
8/27/24

DESIGNER:
JESUS DURAN

SCALE:

LIGHTING:

DISCLAIMER

Exterior Gobo Graphic Projection Sign



Projectors will be on from 6pm-10pm on event days only.



Images Cycle Through Every Minute



35'



1220 South State Road 7
Hollywood, Florida 33023
954.983.6662
metrogroupmiami.com

CONTRACTOR

JOB NAME AND ADDRESS

**Uniform Exterior Signage
Plan for Amerant Bank Arena**

ONE PANTHER PARKWAY
SUNRISE, FL 33323

DATE: 8/27/24	DESIGNER: JESUS DURAN
SCALE:	LIGHTING:

DISCLAIMER

Proposed Double Sided Event Pole Banners



72"

36"

LOCATION:
Panther Parkway & 136th Street



1220 South State Road 7
Hollywood, Florida 33023
954.983.6662
metrogroupmiami.com

CONTRACTOR

JOB NAME AND ADDRESS

**Uniform Exterior Signage
Plan for Amerant Bank Arena**

ONE PANTHER PARKWAY
SUNRISE, FL 33323

DATE:
8/27/24

DESIGNER:
JESUS DURAN

SCALE:

LIGHTING:

DISCLAIMER

FLORIDA PANTHERS HOCKEY CLUB, LTD.

Tunnel Signs



1220 South State Road 7
Hollywood, Florida 33023
954.983.6662
metrogroupmiami.com

CONTRACTOR

JOB NAME AND ADDRESS

**Uniform Exterior Signage
Plan for Amerant Bank Arena**

ONE PANTHER PARKWAY
SUNRISE, FL 33323

DATE:
8/27/24

DESIGNER:
JESUS DURAN

SCALE:

LIGHTING:

DISCLAIMER



Tunnel Signs



1220 South State Road 7
 Hollywood, Florida 33023
 954.983.6662
 metrogroupmiami.com

CONTRACTOR

JOB NAME AND ADDRESS

**Uniform Exterior Signage
 Plan for Amerant Bank Arena**

ONE PANTHER PARKWAY
 SUNRISE, FL 33323

DATE:
 8/27/24

DESIGNER:
 JESUS DURAN

SCALE:

LIGHTING:

DISCLAIMER

Tunnel Sign 1

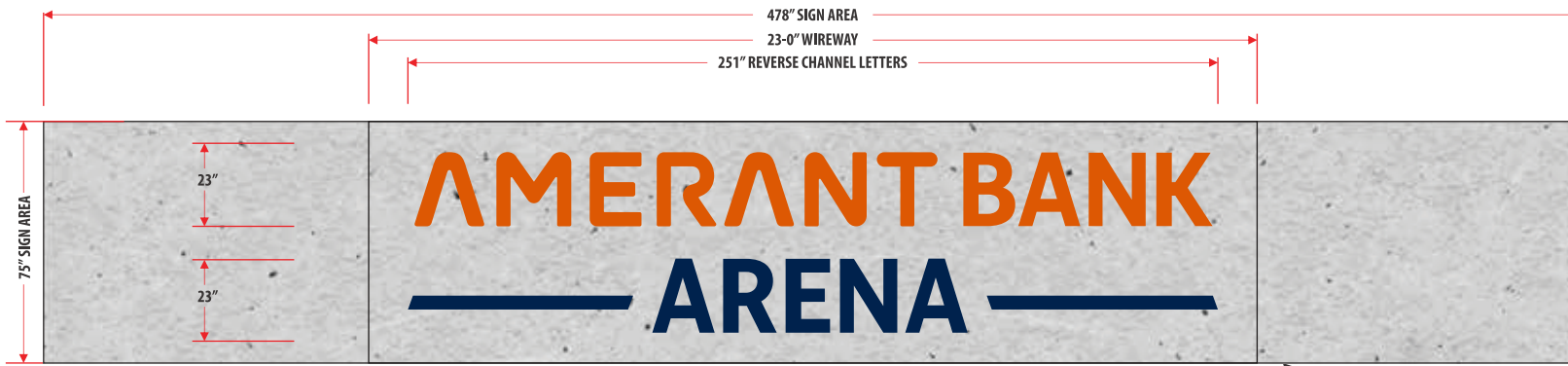

WIREWAY TO BE PAINTED THE CLOSEST MATCH EXISTING WALL

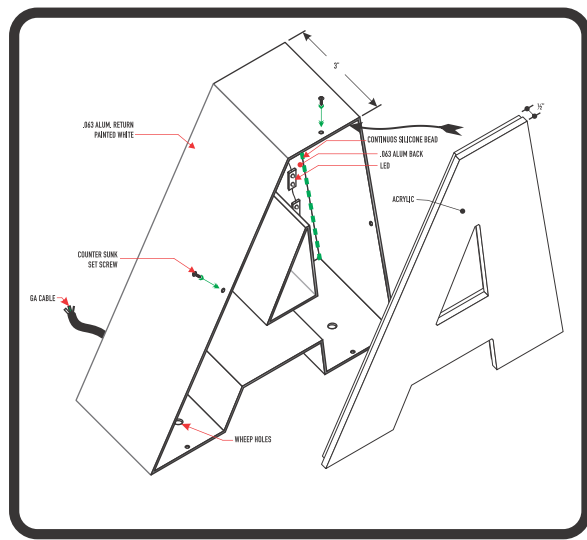

TRIMLESS CHANNEL LETTER DETAIL

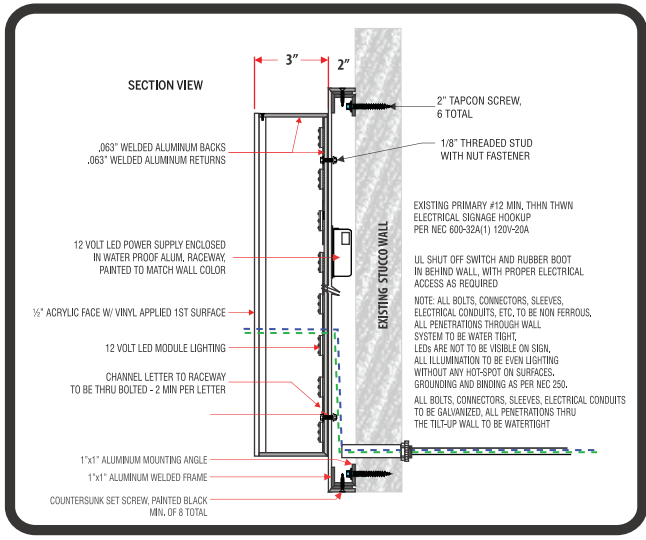

FACE LIT, TRIMLESS CHANNEL LETTERS ATTACHED TO A FULL SIZE WIREWAY

COLOR CHART

- Pantone 166 C
- Pantone 282 C



1220 South State Road 7
Hollywood, Florida 33023
954.983.6662
metrogroupmiami.com

CONTRACTOR

JOB NAME AND ADDRESS

**Uniform Exterior Signage
Plan for Amerant Bank Arena**

ONE PANTHER PARKWAY
SUNRISE, FL 33323

DATE: 8/27/24	DESIGNER: JESUS DURAN
SCALE:	LIGHTING:

DISCLAIMER



Tunnel Sign 2

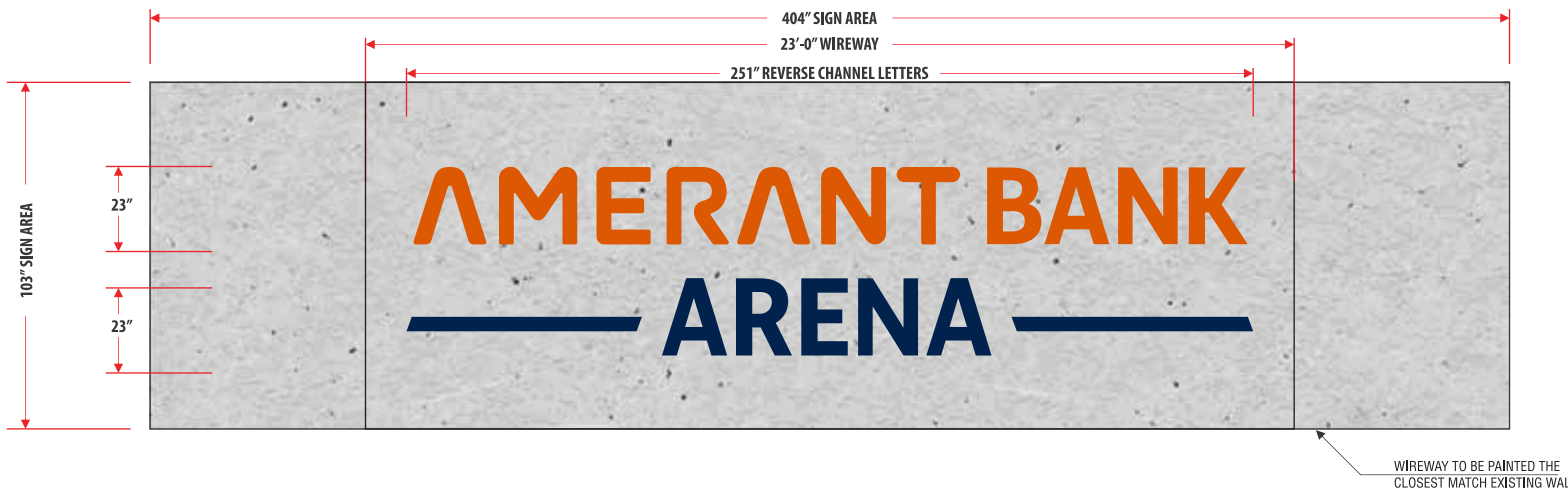

1220 South State Road 7
Hollywood, Florida 33023
954.983.6662
metrogroupmiami.com

CONTRACTOR

JOB NAME AND ADDRESS

**Uniform Exterior Signage
Plan for Amerant Bank Arena**

ONE PANTHER PARKWAY
SUNRISE, FL 33323

DATE: 8/27/24	DESIGNER: JESUS DURAN
------------------	--------------------------

SCALE:	LIGHTING:
--------	-----------

DISCLAIMER

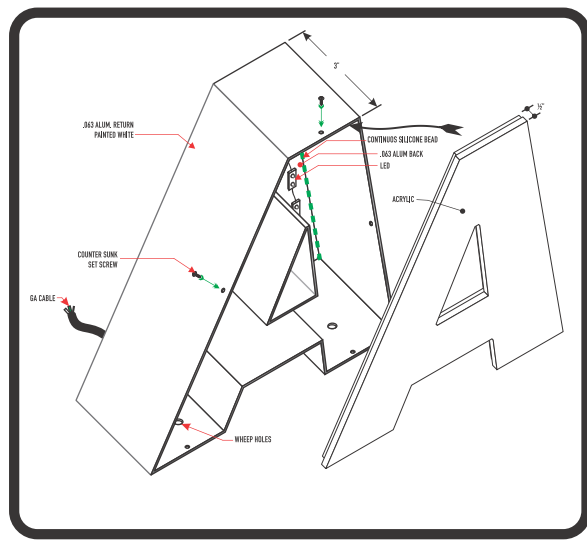

TRIMLESS CHANNEL LETTER DETAIL

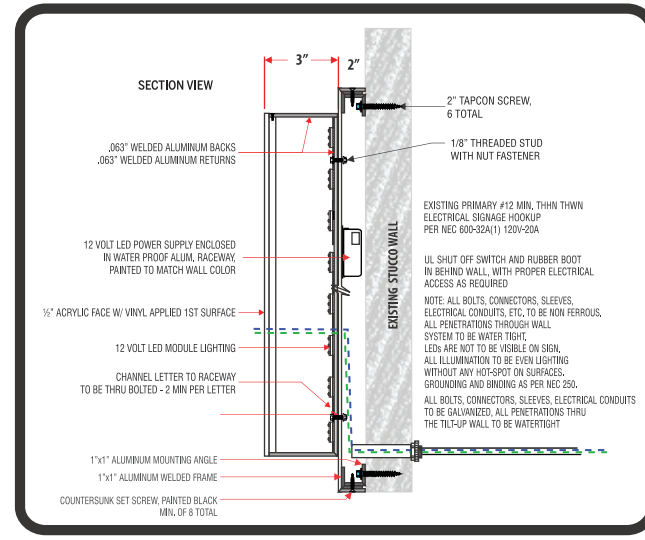

FACE LIT, TRIMLESS CHANNEL LETTERS ATTACHED TO A FULL SIZE WIREWAY

COLOR CHART

- Pantone 166 C
- Pantone 282 C



FLORIDA PANTHERS HOCKEY CLUB, LTD.

**Attached To Building
Exterior Signage**



1220 South State Road 7
Hollywood, Florida 33023
954.983.6662
metrogroupmiami.com

CONTRACTOR

JOB NAME AND ADDRESS

**Uniform Exterior Signage
Plan for Amerant Bank Arena**

ONE PANTHER PARKWAY
SUNRISE, FL 33323

DATE:
8/27/24

DESIGNER:
JESUS DURAN

SCALE:

LIGHTING:

DISCLAIMER

Pantherland



Front lit LED Channel Letters reading PANTHERLAND

Back will be .080 aluminum
Returns painted Red- 0.63 aluminum
Faces 3/16" white acrylic
Raceway 12" tall x 235"



1220 South State Road 7
Hollywood, Florida 33023
954.983.6662
metrogroupmiami.com

CONTRACTOR

JOB NAME AND ADDRESS

**Uniform Exterior Signage
Plan for Amerant Bank Arena**

ONE PANTHER PARKWAY
SUNRISE, FL 33323

DATE:
8/27/24

DESIGNER:
JESUS DURAN

SCALE:

LIGHTING:

DISCLAIMER

Publix Entrance



Total Sq Ft 16'

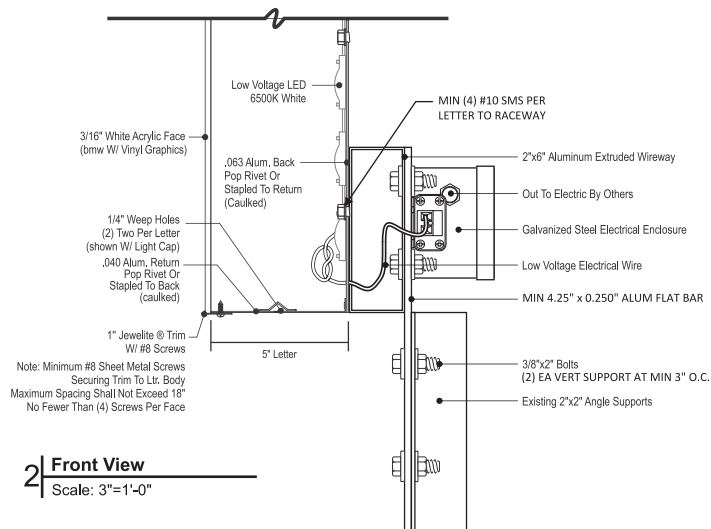

1220 South State Road 7
Hollywood, Florida 33023
954.983.6662
metrogroupmiami.com

CONTRACTOR

JOB NAME AND ADDRESS

**Uniform Exterior Signage
Plan for Amerant Bank Arena**

ONE PANTHER PARKWAY
SUNRISE, FL 33323

DATE:
8/27/24

DESIGNER:
JESUS DURAN

SCALE:

LIGHTING:

DISCLAIMER

SEATGEEK Entrance



Total Sq Ft 28'

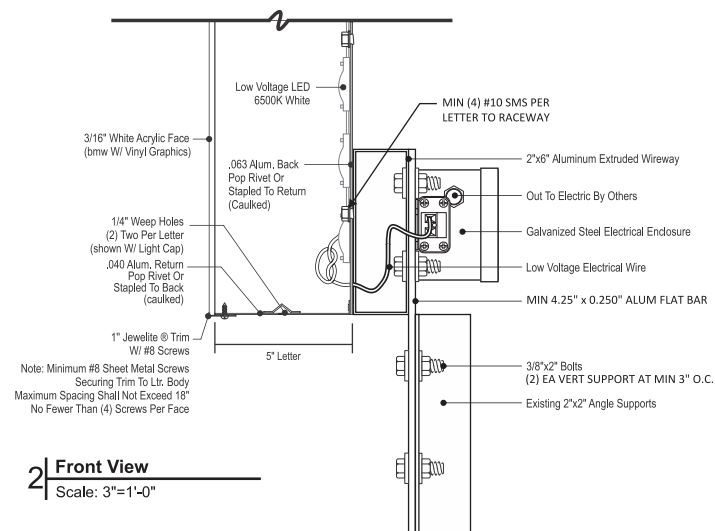

1220 South State Road 7
Hollywood, Florida 33023
954.983.6662
metrogroupmiami.com

CONTRACTOR

JOB NAME AND ADDRESS

**Uniform Exterior Signage
Plan for Amerant Bank Arena**

ONE PANTHER PARKWAY
SUNRISE, FL 33323

DATE: 8/27/24	DESIGNER: JESUS DURAN
SCALE:	LIGHTING:

DISCLAIMER

SEATGEEK Will Call



1220 South State Road 7
Hollywood, Florida 33023
954.983.6662
metrogroupmiami.com

CONTRACTOR

JOB NAME AND ADDRESS

**Uniform Exterior Signage
Plan for Amerant Bank Arena**

ONE PANTHER PARKWAY
SUNRISE, FL 33323

DATE: 8/27/24	DESIGNER: JESUS DURAN
SCALE:	LIGHTING:

DISCLAIMER



Total Sq Ft 28'

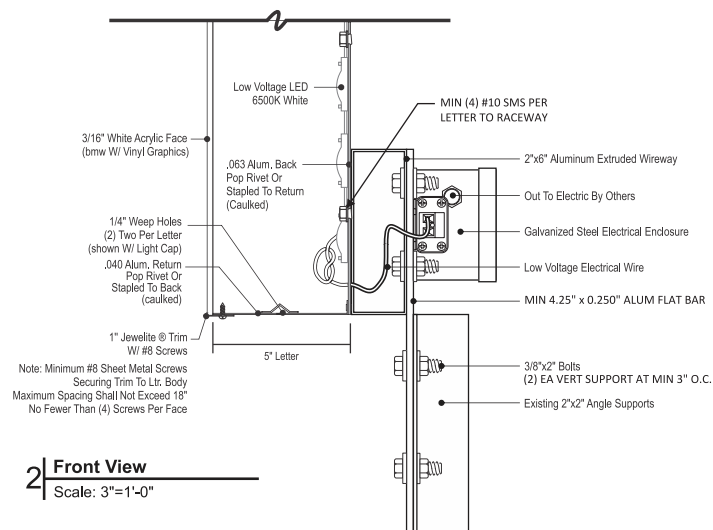

SEATGEEK Box Office



1220 South State Road 7
Hollywood, Florida 33023
954.983.6662
metrogroupmiami.com

CONTRACTOR

JOB NAME AND ADDRESS

**Uniform Exterior Signage
Plan for Amerant Bank Arena**

**ONE PANTHER PARKWAY
SUNRISE, FL 33323**

DATE: 8/27/24	DESIGNER: JESUS DURAN
SCALE:	LIGHTING:

DISCLAIMER



Total Sq Ft 28'

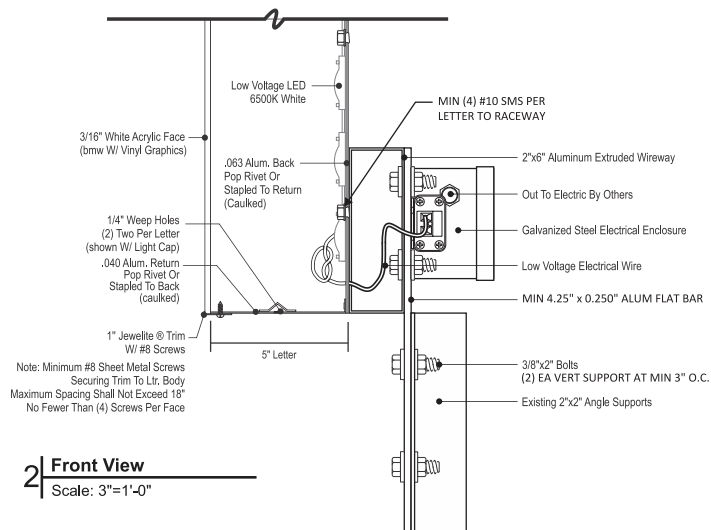

BMW Entrance



Total Sq Ft 21'-4"

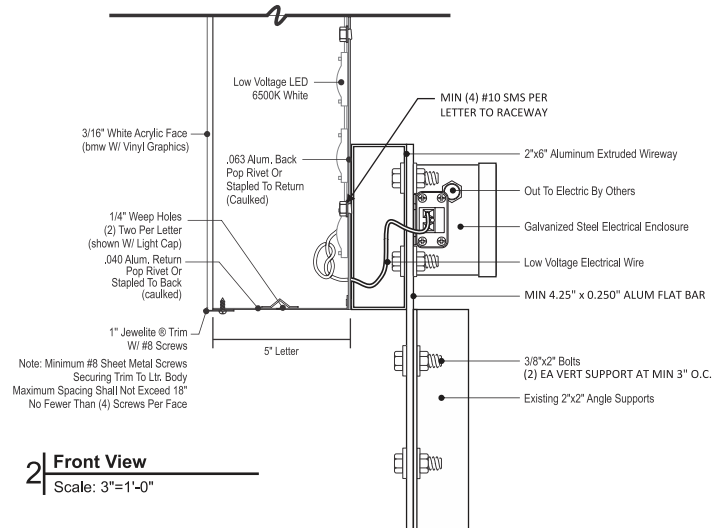

1220 South State Road 7
 Hollywood, Florida 33023
 954.983.6662
 metrogroupmiami.com

CONTRACTOR

JOB NAME AND ADDRESS

**Uniform Exterior Signage
 Plan for Amerant Bank Arena**

ONE PANTHER PARKWAY
 SUNRISE, FL 33323

DATE: 8/27/24	DESIGNER: JESUS DURAN
SCALE:	LIGHTING:

DISCLAIMER

The Amerant VAULT

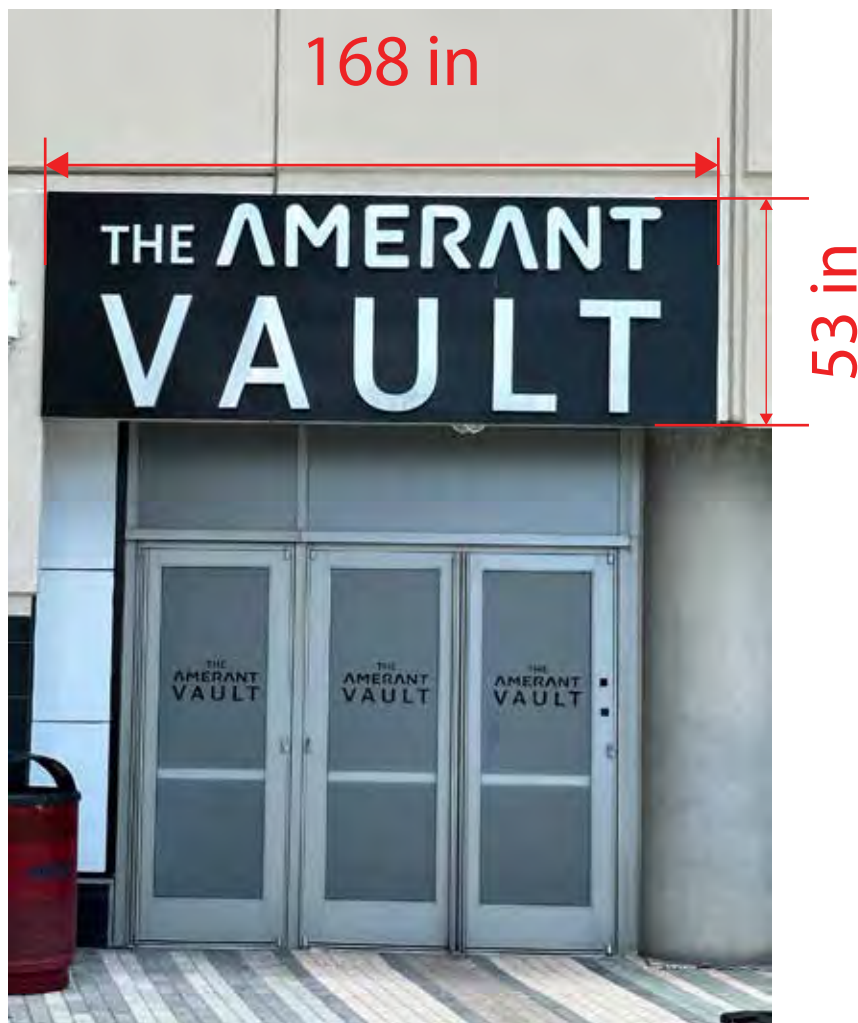

Total sq Ft 61'-8"



1220 South State Road 7
 Hollywood, Florida 33023
 954.983.6662
 metrogroupmiami.com

CONTRACTOR

JOB NAME AND ADDRESS

**Uniform Exterior Signage
 Plan for Amerant Bank Arena**

ONE PANTHER PARKWAY
 SUNRISE, FL 33323

DATE:
 8/27/24

DESIGNER:
 JESUS DURAN

SCALE:

LIGHTING:

DISCLAIMER

Amerant Bank Arena Offices



Amerant Bank Arena Offices
 .080 Aluminum
 96" W X 24" H

Offices
 3/16" Clear Acrylic
 Text Height 9"
 72" W X 12" H



1220 South State Road 7
 Hollywood, Florida 33023
 954.983.6662
 metrogroupmiami.com

CONTRACTOR

JOB NAME AND ADDRESS

**Uniform Exterior Signage
 Plan for Amerant Bank Arena**

ONE PANTHER PARKWAY
 SUNRISE, FL 33323

DATE: 8/27/24	DESIGNER: JESUS DURAN
SCALE:	LIGHTING:

DISCLAIMER



SECURITY OFFICE Door Window Sig



1220 South State Road 7
Hollywood, Florida 33023
954.983.6662
metrogroupmiami.com

CONTRACTOR

JOB NAME AND ADDRESS

**Uniform Exterior Signage
Plan for Amerant Bank Arena**

ONE PANTHER PARKWAY
SUNRISE, FL 33323

DATE:
8/27/24

DESIGNER:
JESUS DURAN

SCALE:

LIGHTING:

DISCLAIMER

WHITE CUT VINYL - ALL DOORS AND ABOVE DOORS



White Cut Vinyl On Doors
20" X 29"
White Cut Vinyl Top Of Doors
72" X 36"



1220 South State Road 7
Hollywood, Florida 33023
954.983.6662
metrogroupmiami.com

CONTRACTOR

JOB NAME AND ADDRESS

**Uniform Exterior Signage
Plan for Amerant Bank Arena**

ONE PANTHER PARKWAY
SUNRISE, FL 33323

DATE: 8/27/24	DESIGNER: JESUS DURAN
SCALE:	LIGHTING:

DISCLAIMER

WINDOW FROSTED CRYSTAL VINYL LOGO WHITE VINYL LOGO



TOTAL: (4)



1220 South State Road 7
Hollywood, Florida 33023
954.983.6662
metrogroupmiami.com

CONTRACTOR

JOB NAME AND ADDRESS

**Uniform Exterior Signage
Plan for Amerant Bank Arena**

ONE PANTHER PARKWAY
SUNRISE, FL 33323

DATE:
8/27/24

DESIGNER:
JESUS DURAN

SCALE:

LIGHTING:

DISCLAIMER

Main Entrance Single Under Awnin

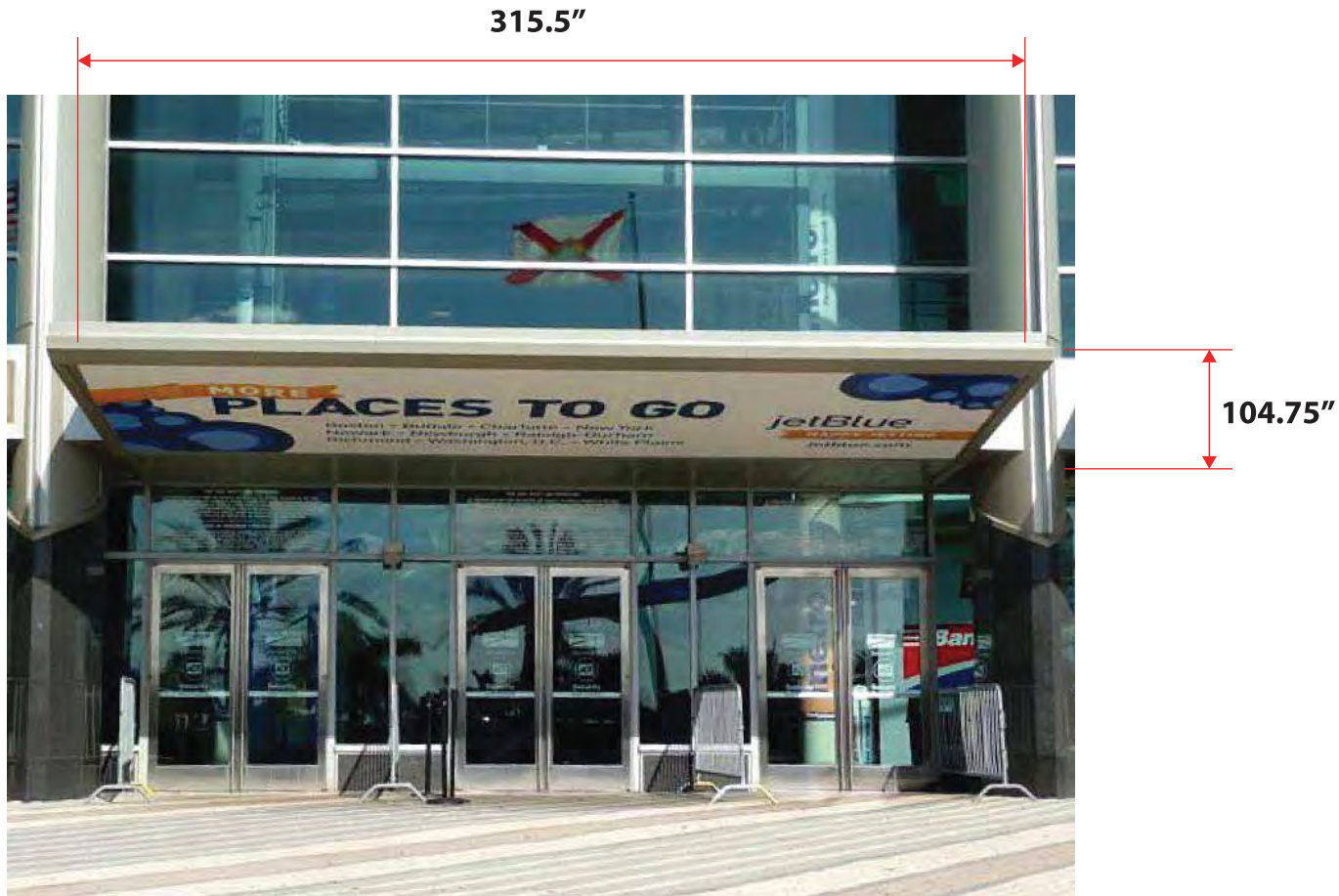

315.5" W X 104.75"
 3M Scotchprint Graphics
 On 3M Vinyl

TOTAL: (6)



1220 South State Road 7
 Hollywood, Florida 33023
 954.983.6662
 metrogroupmiami.com

CONTRACTOR

JOB NAME AND ADDRESS

**Uniform Exterior Signage
 Plan for Amerant Bank Arena**

ONE PANTHER PARKWAY
 SUNRISE, FL 33323

DATE:
 8/27/24

DESIGNER:
 JESUS DURAN

SCALE:

LIGHTING:

DISCLAIMER

Flat Aluminum Wall Sign - "SECURITY OFFICE"

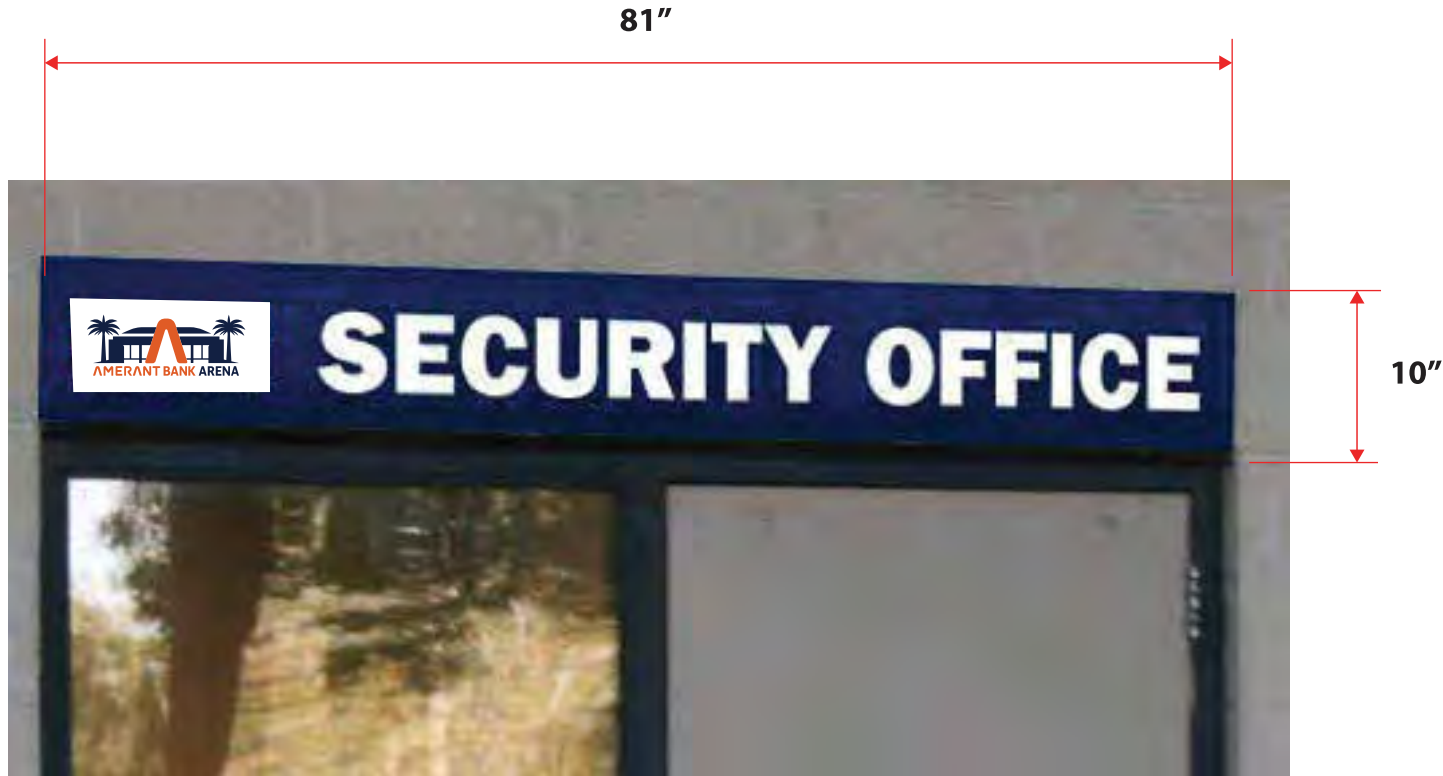

Dimensions: 81" W X 10" H
 .080 Aluminum
 Mounted To Wall With Tapcons: 12" O.c.

TOTAL: (1)



1220 South State Road 7
 Hollywood, Florida 33023
 954.983.6662
 metrogroupmiami.com

CONTRACTOR

JOB NAME AND ADDRESS

**Uniform Exterior Signage
 Plan for Amerant Bank Arena**

ONE PANTHER PARKWAY
 SUNRISE, FL 33323

DATE: 8/27/24	DESIGNER: JESUS DURAN
SCALE:	LIGHTING:

DISCLAIMER

EAST & SOUTHWEST PATIOS



1220 South State Road 7
 Hollywood, Florida 33023
 954.983.6662
 metrogroupmiami.com

CONTRACTOR

JOB NAME AND ADDRESS

**Uniform Exterior Signage
 Plan for Amerant Bank Arena**

ONE PANTHER PARKWAY
 SUNRISE, FL 33323

DATE:
 8/27/24

DESIGNER:
 JESUS DURAN

SCALE:

LIGHTING:

DISCLAIMER



Patio Outdoor Signs EAST & SOUTHWEST



Channel Letters

TOTAL: (1) EAST & (1) SOUTHWEST



1220 South State Road 7
Hollywood, Florida 33023
954.983.6662
metrogroupmiami.com

CONTRACTOR

JOB NAME AND ADDRESS

**Uniform Exterior Signage
Plan for Amerant Bank Arena**

ONE PANTHER PARKWAY
SUNRISE, FL 33323

DATE:
8/27/24

DESIGNER:
JESUS DURAN

SCALE:

LIGHTING:

DISCLAIMER

PATIO

EAST & SOUTHWEST

PROPOSAL FOR GATE ENTRANCE SIGN

11/01/2022

SIGN PROPOSED - ELEVATION
OPTION 2

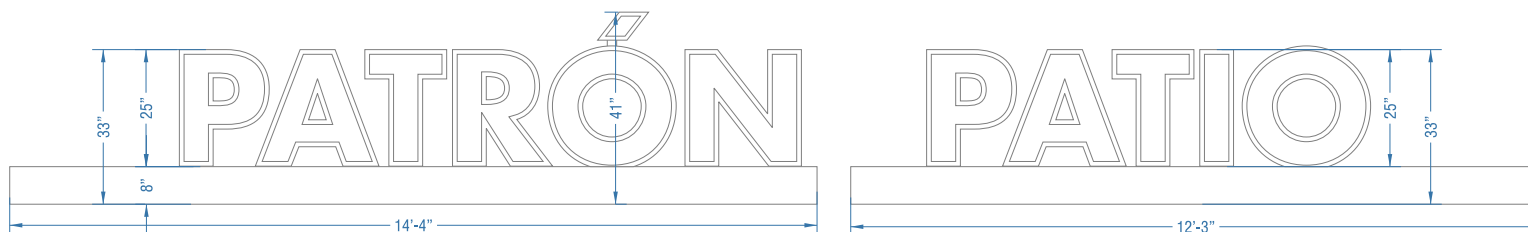

PATRÓN PATIO

INDIVIDUALLY ILLUMINATED PLEX FACE CHANNEL LETTERS ON A BOTTOM RACEWAY TO MATCH GATE COLOR



SCALE: 1/2" = 1'-0"

SQUARE FOOTAGE: 46.22

	WHITE ACRYLIC FACES		ANODIZED ALUMINUM RETAINERS RETURNS & LETTERS BACKS		DURANODIC BRONZE TO MATCH EXISTING GATE COLOR
---	---------------------------	---	---	--	--



NON ILLUMINATED .125" ROUTED OUT EMBLEM
TO BE SECURED TO EACH SIDE OF ENTRANCE GATES

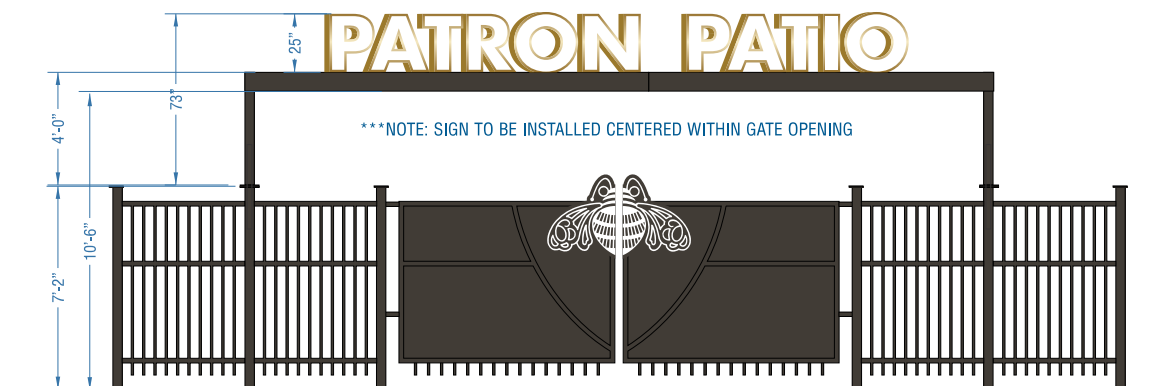
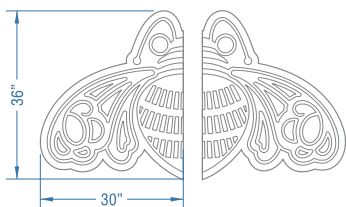

ENTRANCE GATE ELEVATION
SCALE: 1/4" = 1'-0"

FLA LIVE ARENA 1 Panther Pkwy, Sunrise, FL 33323



1220 South State Road 7
Hollywood, Florida 33023
954.983.6662
metrogroupmiami.com

CONTRACTOR

JOB NAME AND ADDRESS

**Uniform Exterior Signage
Plan for Amerant Bank Arena**

ONE PANTHER PARKWAY
SUNRISE, FL 33323

DATE: 8/27/24	DESIGNER: JESUS DURAN
SCALE:	LIGHTING:

DISCLAIMER

PATIO EAST & SOUTHWEST

PROPOSAL FOR EXTERIOR MAIN ID SIGN

04/08/2022

STRUCTURAL INFORMATION

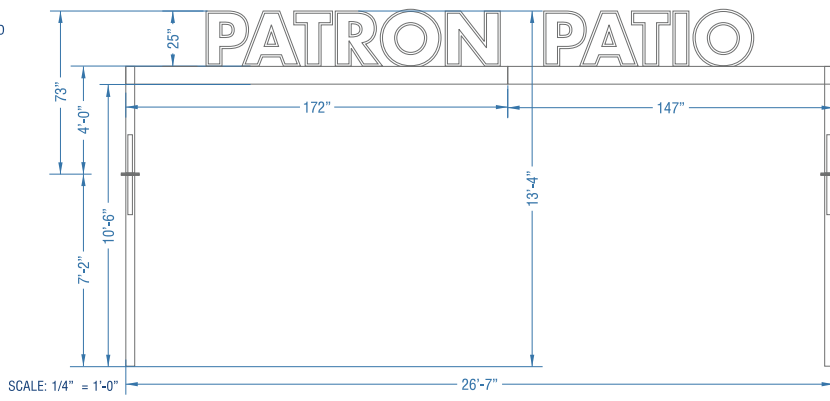
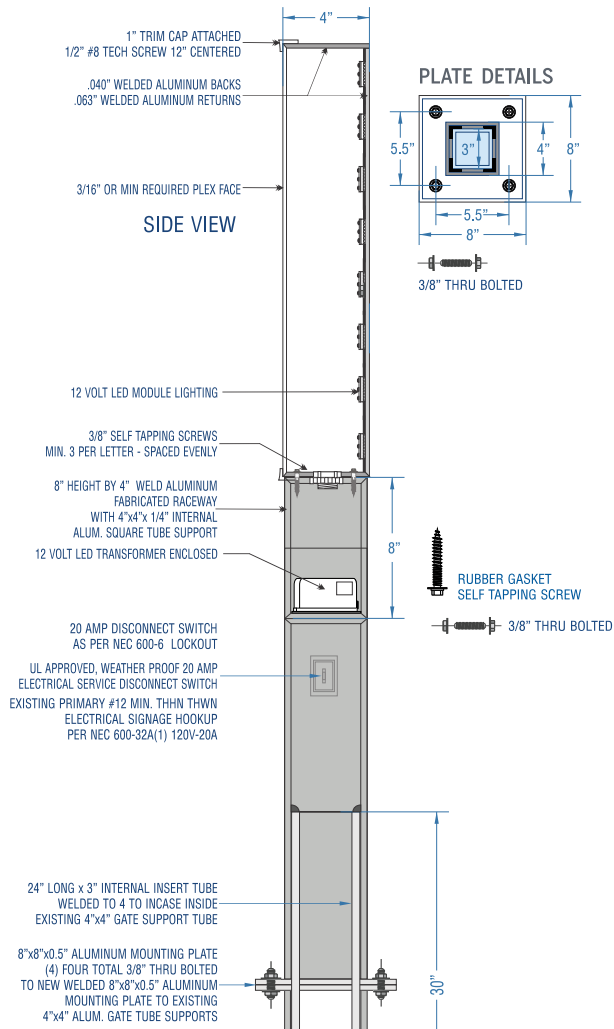

FLA LIVE ARENA 1 Panther Pkwy, Sunrise, FL 33323



1220 South State Road 7
Hollywood, Florida 33023
954.983.6662
metrogroupmiami.com

CONTRACTOR

JOB NAME AND ADDRESS

**Uniform Exterior Signage
Plan for Amerant Bank Arena**

ONE PANTHER PARKWAY
SUNRISE, FL 33323

DATE:
8/27/24

DESIGNER:
JESUS DURAN

SCALE:

LIGHTING:

DISCLAIMER



Patio Outdoor Signs EAST

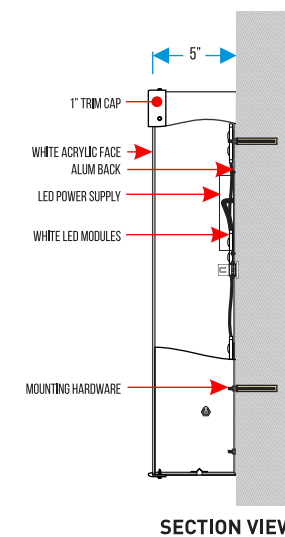

1220 South State Road 7
Hollywood, Florida 33023
954.983.6662
metrogroupmiami.com

CONTRACTOR

JOB NAME AND ADDRESS

**Uniform Exterior Signage
Plan for Amerant Bank Arena**

ONE PANTHER PARKWAY
SUNRISE, FL 33323

DATE: 8/27/24	DESIGNER: JESUS DURAN
SCALE:	LIGHTING:

DISCLAIMER

ILLUMINATED CHANNEL LETTER and/or VINYL COPY ON EXISTING FACADE

TOTAL: (2) EAST

LOCATIONS NOT TO EXCEED 49' WIDE X 40" TALL OF SIGN AREA EACH



Patio Outdoor Signs SOUTHWEST

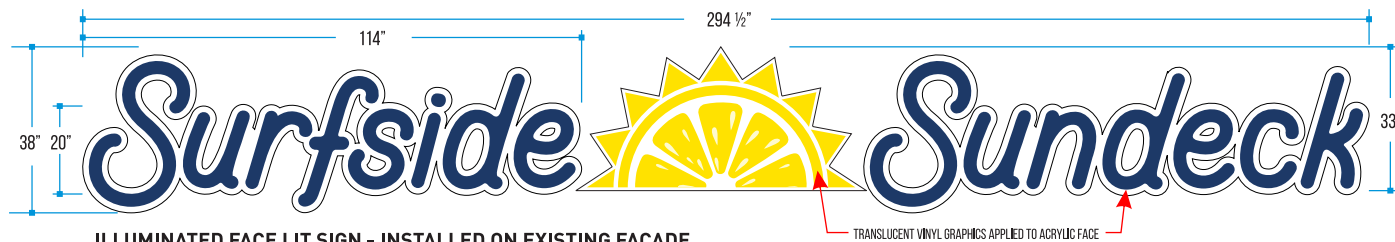

ILLUMINATED FACE LIT SIGN - INSTALLED ON EXISTING FACADE
SCALE: NTS

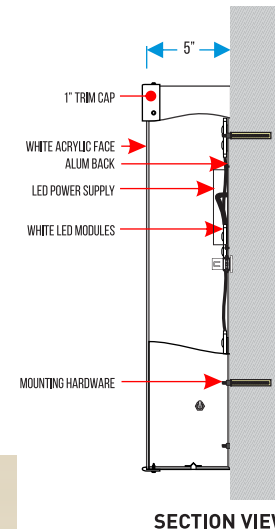

1220 South State Road 7
Hollywood, Florida 33023
954.983.6662
metrogroupmiami.com

CONTRACTOR

JOB NAME AND ADDRESS

**Uniform Exterior Signage
Plan for Amerant Bank Arena**

ONE PANTHER PARKWAY
SUNRISE, FL 33323

DATE:
8/27/24

DESIGNER:
JESUS DURAN

SCALE:

LIGHTING:

DISCLAIMER



ILLUMINATED CHANNEL LETTER and/or VINYL COPY ON EXISTING FACADE

TOTAL: (2) EAST

LOCATIONS NOT TO EXCEED 49' WIDE X 40" TALL OF SIGN AREA EACH

AMERANT BANK ARENA



Patio Outdoor Signs EAST & SOUTHWEST



13 oz Baner material
attached to (2) 4x4 Post with heavy duty Zipties
Size: 52' FT x 5' FT

TOTAL: (6)



1220 South State Road 7
Hollywood, Florida 33023
954.983.6662
metrogroupmiami.com

CONTRACTOR

JOB NAME AND ADDRESS

**Uniform Exterior Signage
Plan for Amerant Bank Arena**

ONE PANTHER PARKWAY
SUNRISE, FL 33323

DATE:
8/27/24

DESIGNER:
JESUS DURAN

SCALE:

LIGHTING:

DISCLAIMER

Flat Roof Arena



Approximate Less than 17,000 Sq Ft Painted

COLOR CHART	
●	Pantone 166 C
●	Pantone 282 C



1220 South State Road 7
Hollywood, Florida 33023
954.983.6662
metrogroupmiami.com

CONTRACTOR

JOB NAME AND ADDRESS

**Uniform Exterior Signage
Plan for Amerant Bank Arena**

ONE PANTHER PARKWAY
SUNRISE, FL 33323

DATE: 8/27/24	DESIGNER: JESUS DURAN
SCALE:	LIGHTING:

DISCLAIMER

